



SRI MANAKULA VINAYAGAR ENGINEERING COLLEGE
(An Autonomous Institution)

(Approved by AICTE, New Delhi & Affiliated to Pondicherry University)
(Accredited by NBA-AICTE, New Delhi, Accredited by NAAC with "A" Grade)
Madagadipet, Puducherry - 605 107



Mandatory Disclosures (2023-24)

1. Name of the Institution

Sri Manakula Vinayagar Engineering College [An Autonomous Institution]
Madagadipet, Puducherry – 605 107
Ph: 0413-2642000
Email: smvec@smvec.ac.in

2. Name and address of the Trust/Society/Company and the Trustees

Sri Manakula Vinayagar Educational Trust
Madagadipet, Puducherry – 605 107

| Sl.No | Name of the Trustee | Designation | Phone and email id |
|-------|-----------------------|-----------------------------------|--------------------|
| 1 | Shri. M. Dhanasekaran | Chairman and Managing Director | |
| 2 | Shri. S. V. Sugumaran | Vice Chairman | 0413-2642000 |
| 3 | Dr. K. Narayanasamy | Secretary | smvec@smvec.ac.in |
| 4 | Mrs. K. Nalini | Member | |
| 5 | Mrs. D. Geetha | Member | |

3. Name and Address of the Vice Chancellor/ Principal/Director

Dr. V.S.K. Venkatachalapathy
Director
Sri Manakula Vinayagar Engineering College
Madagadipet, Puducherry – 605 107
Ph: 0413-2642000
Email: vskvenkatachalapathy@smvec.ac.in

4. Name of the affiliating University

Pondicherry University
Puducherry - 605014

5. Governance

Members of the board and their brief background

GOVERNING BODY MEMBERS

| Sl. No | Name of the Member | Designation |
|--------|--|---------------------|
| 1 | Shri. M. Dhanasekaran Chairman and Managing Director, Sri Manakula Vinayaga Educational Trust. | Chairman |
| 2 | Shri. S. V. Sugumaran Vice Chairman, Sri Manakula Vinayaga Educational Trust. | Member - Management |
| 3 | Dr. K. Narayanasamy, MBBS., M.Sc. Radiology., Secretary, Sri Manakula Vinayaga Educational Trust. | Member - Management |
| 4 | Mrs. K. Nalini Trustee, Sri Manakula Vinayaga Educational Trust. | Member - Management |
| 5 | Mrs. D. Geetha Trustee, Sri Manakula Vinayaga Educational Trust. | Member - Management |
| 6 | Dr. V.S.K. Venkatachalapathy Director cum Principal, SMVEC | Ex-Officio |

| | | |
|----|---|---|
| 7 | Prof. Hareshkumar M. Patel Dept. of Civil Engineering M.S. University of Baroda, Vadodara, Gujarat | Member - UGC Nominee |
| 8 | Prof. A. Amuthan Department of Computer Science and Engineering Pondicherry Engineering College, Puducherry | Member - State Government Nominee |
| 9 | Dr. K. Chandrasekar Rao Dean – CDC, Pondicherry University | Member - Pondicherry University Nominee |
| 10 | Shri. Sriram Joshi Business HR Head, TCS, Chennai | Member - Industry |
| 11 | Dr. S. Anbumalar Dean Academics - I, Professor and Head, Dept. of EEE, SMVEC | Member - Academic |
| 12 | Dr. K. Velmurugan Dean R&D, Professor and Head, Dept. of Mechanical, SMVEC | Member - Academic |
| 13 | Dr. J Abbas Mohaideen Registrar, SMVEC | Invited Member |
| 14 | Dr.S.Jayakumar Controller of Examinations, SMVEC | Invited Member |
| 15 | Dr. A.A. Arivalagar Dean Academics- II, SMVEC | Invited Member |

MEMBERS OF THE ACADEMIC ADVISORY BODY

| Sl. No | Name of the Member | Designation |
|--------|--|---|
| 1. | Dr. H. Prathap Kumar, Shetty Professor, Dept. of Food Science and Technology Pondicherry University. Puducherry | Member - Pondicherry University Nominee |
| 2. | Dr. P. Tirupathi Rao, Dean. Ramanujam School of Mathematical Sciences , Pondicherry University Puducherry | Member - Pondicherry University Nominee |
| 3. | Dr. R. Venkatesan, Professor and Head, <u>Department of Chemistry</u> Pondicherry University Puducherry | Member - Pondicherry University Nominee |
| 4. | Dr. E. Srinivasan, Professor, Department of Electronics and Communication Engineering, Pondicherry Engineering College Puducherry | Academic Member |
| 5. | Dr. Samuel Rajkumar V, Director of Placement & Training, VIT University, Vellore | Academic Member |
| 6. | Mr. S. Sendhil Mourougane, Senior Manager – Technology, Microchip, Chennai | Industry Member |
| 7. | Shri. L. Ashok CEO, Futurenet, Chennai | Industry Member |
| 8. | Dr. J. Abbas Mohaideen, Registrar | Member Secretary |
| 9. | Dr. S. Anbumalar, Dean - Academic -I | Member |
| 10. | Dr AA. Arivalagar, Dean - Academic -II | Member |
| 11. | Ar. S. Manoharan, Principal, Sri Manakula Vinayagar School of Architecture | Member |

| | | |
|-----|---|---------------------------------|
| 12. | Dr. K. Velmurugan, Professor and Head Mechanical, Dean – R&D | Member |
| 13. | Dr. N.S.N. Cailassame, Professor and Head MBA, Placement officer | Member |
| 14. | Dr. A. Ramalingam, Professor and Head, MCA | Member |
| 15. | Dr. R. Raju, Professor and Head, IT | Member |
| 16. | Dr. K. Premkumar, Professor and Head, CSE | Member |
| 17. | Dr. P. Raja, Professor and Head, ECE | Member |
| 18. | Dr. L.M. Varalakshmi, Professor and Head, ICE | Member |
| 19. | Dr. G. Bala Muruga Mohanraj, Professor and Head, Mechatronics | Member |
| 20. | Dr. S. Sundararaman, Professor and Head, Civil | Member |
| 21. | Dr. A. Vijayalakshmi, Professor and Head, Biomedical Engineering | Member |
| 22. | Dr. J. Madhusudhanan, Professor and Head, AI and DS | Member |
| 23. | Dr. V. Bharathi, Professor and Head, CCE | Member |
| 24. | Dr. J. Thanikai Vimal, Asso. Professor and Head, Fashion Technology | Member |
| 25. | Dr. T. Gayathri, Professor and Head, Mathematics | Member |
| 26. | Dr. T. Jayavarthanam, Professor and Head, Physics | Member |
| 27. | Dr. S. Savithri, Professor and Head, Chemistry | Member |
| 28. | Dr. D. Jaichithra, Professor and Head, English | Member |
| 29. | Dr. N. Danapaquime, Professor and Head, CSBS | Member – College Representative |
| 30. | Dr. P. Jamuna, Professor, EEE | Member – College Representative |
| 31. | Dr. G.G. Sozhamannan, Professor, MECH | Member – College Representative |
| 32. | Dr. B. Elamurugan, Professor. Department of Management Studies | Member – College Representative |
| 33. | Dr. S. Jayakumar, Controller of Examinations | Invited Member |
| 34. | Dr. V.S.K. Venkatachalapathy, Director cum Principal | Chairman |

Frequency of the board meeting and academic advisory body

Board meeting – Once in Every Six Months

Academic advisory body meeting – Once in Every Six Months

Organizational Chart

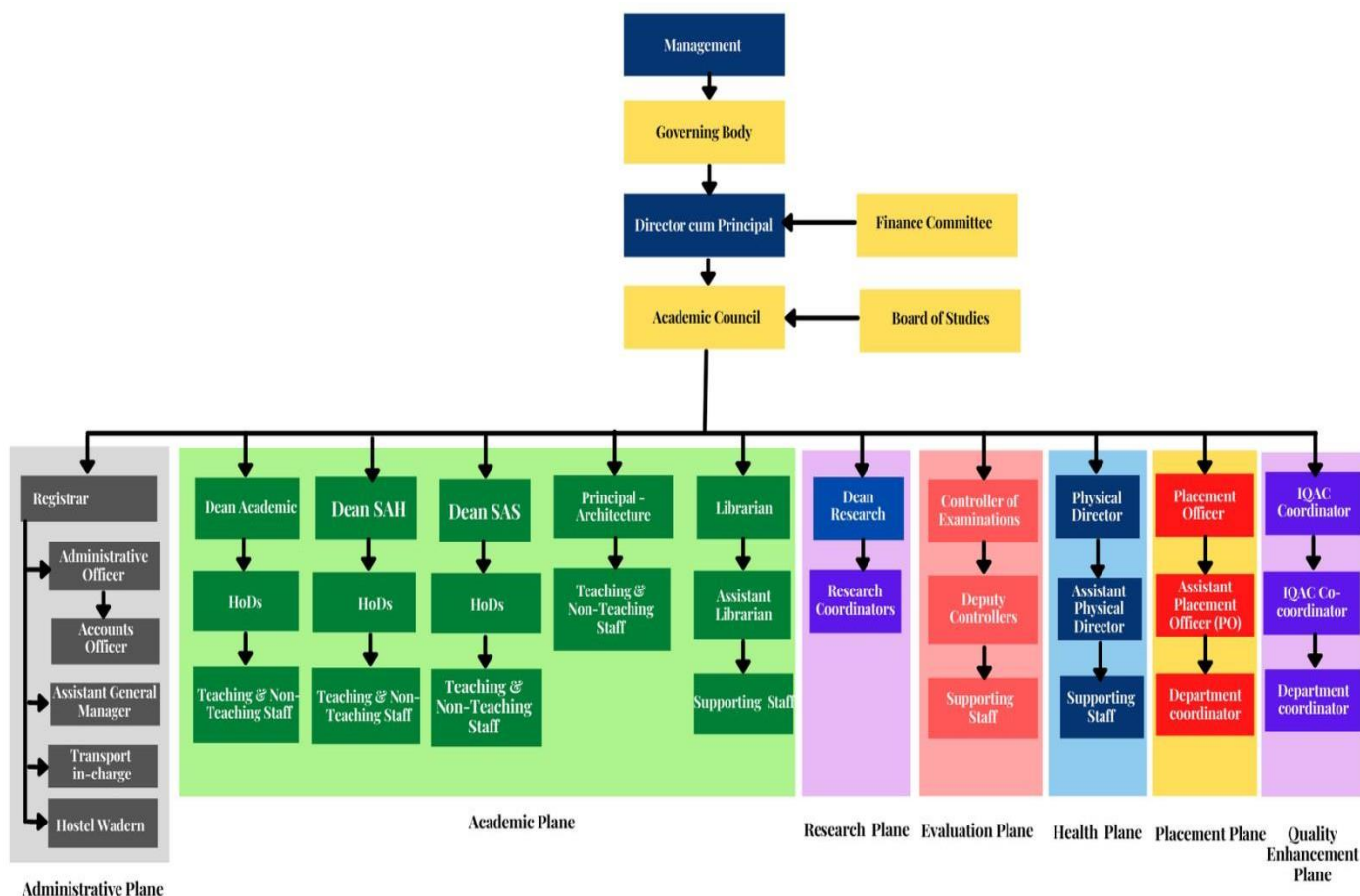

Nature and Extent of involvement of Faculty and students in academic affairs / improvements

- All the faculty members are well experienced in adopting effective Pedagogical approaches in Teaching and Learning Process.
- They prepare well designed course plan aligned with the curriculum and syllabus by following the Academic Calendar for each course.
- Encourage the Faculty members to attend FDP/STTP, workshops, seminars and conferences to enhance their skills
- Use of ICT tools enriches the Teaching and Learning experience of the students.
- The following content delivery methods are being adapted to achieve course outcomes and programme outcomes

Lectures • Tutorial • Practical classes • Mini projects and Projects • Seminar classes • Guest lectures • Group discussion • Remedial Classes

- Student's participation in co-curricular and extracurricular activities and presentation of their papers in symposiums and conferences are encouraged.
- All faculty members are required to maintain an 'Attendance and Assessment Record' for every course which consists of attendance marked in each class, the assessment marks, assignment marks and the record of class work.

- Special Classes have been conducted for Slow learners and special counseling has been extended to them to improve their performance.
- Each faculty member is allotted 20 students as mentees and Effective Mentoring Process is in place to continuous monitoring of students.
- Track records of individual students are maintained to identify the strength and weakness and counseling has been given accordingly.

Mechanism/ Norms and Procedure for democratic/ good Governance

- The Institution promotes the culture of participative management.
- To ensure efficiency and effectiveness, a number of administrative, academic, co-curricular, and extracurricular committees have been constituted with their duties and responsibilities set forth specifically.
- The delegation of powers at all levels is clearly defined and strictly followed.
- HODs are empowered to take decisions relating to academic activities and other student issues.
- Regular HODs meetings, functional committee meetings and department meetings are held to discuss and take decisions on all issues.

Student Feedback on Institutional Governance/ Faculty performance

- The College has adopted effective evaluation system that takes feedback from all the students of each program.
- This helps to fine-tune the teaching-learning process and the curriculum. The college follows a well-defined and formal feedback system.
- The Quality Circle Meetings are conducted thrice in a semester to collect feedback from the students and corrective measures are taken immediately based on feedback.
- A transparent Faculty Performance Appraisal system is implemented to notify the faculty on their strong points and challenges.

Grievance Redressal mechanism for Faculty, staff and students

- The Grievance Redressal committee is constituted and intended to undertake the processes of attending the grievances put forward by the students and staff.
- The Committee takes necessary steps to handle/solve grievances received.
- The Committee focuses on setting proper procedures for settling the issues in a cordial manner

Anti- Ragging Committee

| Sl. No | Name of the Faculty | Designation | Department | Member |
|---------------|------------------------------|------------------------|-------------------|------------------|
| 1 | Dr. V.S.K. Venkatachalapathy | Director cum Principal | Mechanical | Ex-Officio |
| 2 | Dr. S. Sundararaman | Professor & Head | Civil | Member Secretary |

| | | | | |
|----|---|---|--------------|--------|
| 3 | Dr. S. Ganesh Kumaran | Asso. Professor | EEE | Member |
| 4 | Dr. J. Pradeep | Asso. Professor | ECE | Member |
| 5 | Mr. B.Thiyagarajan | Asst. Professor | CSE | Member |
| 6 | Dr. R. Saravanan | Asst. Professor | IT | Member |
| 7 | Mr. J. Jeevanantham | Asst. Professor | ICE | Member |
| 8 | Dr. R. Ravi Sankar | Asso. Professor | MECH | Member |
| 9 | Mr. S. Azhagarsamy | Asst. Professor | Civil | Member |
| 10 | Dr. R. Sivakumar | Asst. Professor | MBA | Member |
| 11 | Dr. A. Swaminathan | Asst. Professor | MCA | Member |
| 12 | Dr. A. Rajappa | Asst. Professor | Chemistry | Member |
| 13 | Dr. T. Jayavarthanam | Asst. Professor | Physics | Member |
| 14 | Mr.L.Vaidyanathan | Lab Assistant | ICE | Member |
| 15 | Mr. M. Ramamourthy | Sub- Inspector | Police Dept. | Member |
| 16 | Mr. C.S. Ramanathan | Founder, President, Sutru Soozal Kalvi Kazagam | NGO | Member |
| 17 | Mr. G. Mohandass F/O M. Manimaran (CSE) | Assistant , PEC | Parent | Member |
| 18 | Mr. S. Rangaraj F/O R. Srimathy (IT) | Deputy Manager- Agricultural Department | Parent | Member |
| 19 | Mr. M. Mathivanan F/O M. Gautham (Civil) | Building Contractor | Parent | Member |
| 20 | Mr. R. Krishnaraj F/O K. Srivathsan | Agriculturalist | Parent | Member |
| 21 | Mr.S. Anbusezhian F/O A.B. Kirithik | Assistant Professor | Parent | Member |
| 22 | Mr.A. Kiruthivas | EEE | Student | Member |
| 23 | Mr.T. Karthikeyan | ECE | Student | Member |
| 24 | Mr.M. Manimaran | CSE | Student | Member |
| 25 | Mr.S. | IT | Student | Member |
| 26 | Mr. S. Vinaya cibi Reymand | ICE | Student | Member |
| 27 | Mr.A.B. Krithik | MECH | Student | Member |
| 28 | Mr.R. Bharathan | CIVIL | Student | Member |
| 29 | Mr.R. Krishna chandar | MCA | Student | Member |
| 30 | Mr.R. Balaji | MBA | Student | Member |

Composition of Committee:

1. Head of the Institution
2. One senior faculty as Member Secretary
3. Police administration
4. Local media
5. Non-Government Organizations involved in youth activities
6. Representatives of faculty members
7. Representatives of parents
8. Representatives of students belonging to the freshers category as well as senior students,
9. Non-teaching staff

Term: The term of the Anti-ragging Committee shall be three years.

Meetings: The Anti-ragging Committee shall meet at least once in a year

Functions of the Committee:

- Establish, fund and operate a toll free anti ragging helpline which could be accessed by students in distress.
- Any distress message received at the Anti-Ragging helpline or complaint shall be simultaneously relayed to the head of the Institution, Warden of hostel and Nodal officer of affiliating University.
- The head of institution shall be obliged to act immediately in response to the complaint.
- The telephone numbers of the Anti-Ragging helpline and all the important functionaries in the Institute, Head of the Institute Faculty members, Members of the Anti-Ragging committee and Anti Ragging Squad, Warden of hostel and other authorities shall be widely disseminated for access or to seek help in emergencies.
- The committee should maintain appropriate data base to be created out of affidavits affirmed by students and parents and stored electronically by the institution and such database shall also function as a record of ragging complaints received and the status of the action taken thereon.
- The committee shall make the database available to a non-government agency to build confidence among the public

Grievances and Redressal Committee (Staff and students)

| Sl. No | Staff Name | Member |
|---------------|--|---------------|
| 1 | Dr. V.S.K.Venkatachalapathy Director cum Principal Sri Manakula Vinayagar Engineering College | Chairperson |
| 2 | Dr. P. Tirupathi Rao Professor, Dept. of Statistics, Pondicherry University, Puducherry | Member |
| 3 | Shri. P. Sundararajan Officer on Special Duty, Directorate of Higher and Technical Education Puducherry | Member |
| 4 | Dr. S Anbumalar Dean Academics & HOD –EEE Sri Manakula Vinayagar Engineering College | Member |

Frequency of Meeting

Monthly once

Roles and Responsibilities

- To uphold the dignity of the College by ensuring strife free atmosphere in the College through promotion of cordial Student-Student relationship, Student-staff relationship and Staff-staff relationship etc.
- To encourage the students to express their grievances / problems freely and frankly, without any fear of being victimized.
- To ensure effective solution to the grievances of students and staff with an impartial and fair approach.
- To provide responsive, accountable and easily accessible machinery for settlement of grievances and to take measures in the college undertakings to ensure expeditious settlement of grievances of Students and Staff in order to maintain a harmonious educational atmosphere in the institute.

- To assure that the grievance has been properly solved in a stipulated time limit provided by the cell

SC/ST Cell

| SI. No | Name of the Faculty | Designation | Department | Member |
|--------|-------------------------------|------------------------|--------------|------------------|
| 1 | Dr. V.S. K. Venkatachalapathy | Director cum Principal | Mechanical | Ex-Officio |
| 2 | Dr. G. Balamuruga Mohan Raj | Professor & Head | Mechatronics | Member Secretary |
| 3 | Dr. D. Raja | Professor | EEE | Member |
| 4 | Mr. V. Logisvary | Asst. Professor | ECE | Member |
| 5 | Mr. A. Giriprasath | Asst. Professor | MECH | Member |
| 6 | Ms. G. Yamuna | Asst. Professor | CIVIL | Member |
| 7 | Ms. S. Sthiyavathi | Asst. Professor | IT | Member |
| 8 | Dr. M. Auxilia | Asso. Professor | AI&DS | Member |
| 9 | Mr. J. Jeevanantham | Asst. Professor | ICE | Member |
| 10 | Ms. S. Kalaivani | Asst. Professor | CSE | Member |
| 11 | Dr. A. Ramalingam | . Professor | MCA | Member |
| 12 | Dr. T. Jayavarthanam | Professor | SAS | Member |
| 13 | Mr. M. Gobindhan | Student | EEE | Member |
| 14 | Mr. S. Pamalai Shoban | Student | ECE | Member |
| 15 | Mr. D. Prasanna | Student | CSE | Member |
| 16 | Mr. S. Kamalesh | Student | IT | Member |
| 17 | Mr. S. Chandru | Student | ICE | Member |
| 18 | Mr. G. Salivaganan | Student | MECH | Member |
| 19 | Mr. E. Ruthrapathi | Student | CIVIL | Member |
| 20 | Mr. R. Bharath | Student | MCA | Member |
| 21 | Mr. Adithya Saravanan | Student | MBA | Member |

Composition of Committee:

1. The Principal as Chairman, Ex-officio;
2. Senior Professor – Member Secretary
3. Members- Senior faculty from each department
4. Student Representative from each department

Term: Term of the SC/ST Cell shall be two years.

Meetings: The SC/ST Cell shall meet at least twice in a semester

Functions of the Committee:

1. To counsel and guide SC, ST and Minority students studying at SMVEC on various issues and help them to manage academic and personal demands of a college life effectively.
2. To ensure provisions for an environment where all such students feel safe and secure.
3. To provide prompt counseling for any emotional emergencies arising on account of any events in the campus.
4. To provide a mechanism to redress the grievances of SC, ST and minority students if any
5. To ensure protection and reservation as provided in the constitution of India
6. To arrange for special opportunities to enhance the career growth of these students through Competitive Examination.
7. To schedule lab session exclusively for English language enrichment to facilitate their career skills.

Internal Quality Assurance Cell (IQAC)

| S. No | Composition as per NAAC | Name of the Faculty | Member |
|-------|---|---|---|
| 1 | Chairperson : Head of the Institution | Dr. V. S. K. Venkatachalapathy Director cum Principal | Chairperson |
| 2 | Nominee from the Management | Management Representative | Member |
| 3 | Few Senior administrative officers | Dr. J. Abbas Mohaideen Registrar, SMVEC | Member |
| 4 | | Mr. T. Selvam Administrative Officer | Member |
| 5 | Dean Academics | Dr. S. Anbumalar HOD/EEE | Member |
| 6 | Controller of Examinations | Dr. S. Jayakumar | Member |
| 7 | Dean Research | Dr. K. Velmurugan HOD / MECH | Member |
| 8 | Placement Officer | Dr. N.S.N Caillasame HOD / MBA | Member |
| 9 | Training Coordinator | Dr. J. Madhusudhanan HOD / AI&DS | Member |
| 10 | Senior Faculty as the Coordinator of IQAC | Dr.R.Subramaniyan HOD / ECE & Asso.Dean (Academics) | Coordinator |
| 12 | Senior Faculty Members | Dr. D. Raja Professor / EEE | Member |
| 13 | | Dr. R. Ramya Professor / ECE | Member |
| 14 | | Dr. P. Iyappan Asso. Professor / CSE | Member |
| 15 | | Dr. T. Vigneshwari Asso. Professor / IT | Member |
| 16 | | Dr. K. Hemalatha Asso. Professor / MECH | Member |
| 17 | | Dr. V. Vijayalakshmi Asso. Professor / AI & DS | Member |
| 18 | | Mrs. T. Sudha Asst. Professor / ICE | Member |
| 19 | | Mr. K. S. Prasath Asst. Professor / CIVIL | Member |
| 20 | | Mr. S. Saravanan Asst. Professor / Mechatronics | Member |
| 21 | | Ar. R. Ragavendra Asso. Professor / Architecture | Member |
| 22 | | Mrs. T. Sivaranjini Assistant Professor / CCE | Member |
| 23 | | Dr.A. Vinoth Associate Professor / MBA | Member |
| 24 | | Mrs. M. Vasuki Associate Professor / MCA | Member |
| 25 | | Alumni | Mr. R. Ramkumar Network Engineer, Kosoft IT Solutions |

| | | | |
|----|--|---|--------|
| 26 | | Mr. M. Santhosh Manager, IBM | Member |
| 27 | Student Member | Mr. R. Praveen Third Year, Dept. of ECE | Member |
| 28 | Nominees from Industrialist / Academic Institution | Mr. N. Srithar Senior Manager, Engineering R&D, TVS Lucas, Nettapakkam | Member |
| 29 | | Dr. N. Alagumurthi Professor and Head, Department of Mechanical Engineering, Pondicherry Engineering College | Member |
| 30 | Parent | Mr. S. Anbusezhian F/O A.B. Karthik Assistant Professor Acharya college of Engg. & Tech. Puducherry | Member |
| 31 | Representative from NGO | Dr. A. Sathyanarayanan Green Guards Environmental Foundation | Member |

Other Special Invitees

| S. No | Composition as per NAAC | Name of the Faculty | Member |
|-------|-------------------------|--|--------|
| 1 | Heads of the Department | Dr. K. Premkumar Prof / CSE | Member |
| 2 | | Dr. R. Raju HOD / IT | Member |
| 3 | | Dr. L. M. Varalakshmi HOD / ICE | Member |
| 4 | | Dr. A. Vijayalakshmi HOD / BME | Member |
| 5 | | Dr. G. Balamurgan Mohan Raj HOD / Mechatronics | Member |
| 6 | | Dr. V. Bharathi HOD / CCE | Member |
| 7 | | Dr. G. Shanmugasundaram HOD / CSBS | Member |
| 8 | | Dr. J. Thanikai Vimal HOD / FT | Member |
| 9 | | Dr. S. Manoharan Principal – B.Arch. | Member |
| 10 | | Dr. A. Ramalingam HOD / MCA | Member |
| 11 | | Dr. S. Muthlakshmi Dean, School of Arts and Science | Member |
| 12 | | Dr. R. Gopal Dean, School of Allied Health Sciences | Member |

Composition of Committee:

1. Chairperson: Head of the Institution
2. Staff member to represent at all level (Three to eight)
3. One member from the Management
4. Few Senior administrative officers
5. One nominee each from local society, Students and Alumni
6. One nominee each from Employers /Industrialists/Stakeholders
7. One of the senior faculties as the coordinator/Director of the IQAC

Term: The term of the nominated members shall be two years.

Meetings: The IQAC shall meet at least twice in a year.

Strategies***IQAC shall evolve mechanisms and procedures for***

- a) Ensuring timely, efficient and progressive performance of academic, administrative and financial tasks;
- b) Relevant and quality academic/ research programmes;
- c) Equitable access to and affordability of academic programmes for various sections of society;
- d) Optimization and integration of modern methods of teaching and learning;
- e) The credibility of assessment and evaluation process;
- f) Ensuring the adequacy, maintenance and proper allocation of support structure and services;
- g) Sharing of research findings and networking with other institutions in India and abroad.

Functions of the Committee:***Some of the functions of the IQAC are:***

- a) Development, implementation and application of quality benchmarks/parameters for various academic and administrative activities of the institution.
- b) Create a learner-centric environment conducive for an efficient and effective Teaching Learning Process.
- c) Conduct regular feedback sessions and collect responses from parents, students and other stakeholders on quality related institutional processes and act on the same.
- d) Dissemination of information on various quality parameters of higher education.
- e) Organization of national and international conferences, workshops, seminars on quality related themes and promotion of quality circles.
- f) Development and maintenance of an exhaustive database about the institution that aids in quality sustenance.
- g) Build an organized methodology of documentation and internal communication.
- h) Documentation of the various programmes and activities leading to quality improvement.
- i) Acting as a nodal agency of the institution for quality-related activities including adoption and implementation of best practices.
- j) Preparation of the Annual Quality Assurance Report (AQAR) to be submitted to NAAC based on the quality parameters.

Benefits

IQAC will facilitate / contribute to

- a) Ensure clarity and focus in institutional functioning towards quality enhancement;
- b) Ensure internalization of the quality culture;
- c) Ensure enhancement and coordination among various activities of the institution and institutionalize all good practices;
- d) Provide a sound basis for decision-making to improve institutional functioning;
- e) Act as a dynamic system for quality changes in HEIs;
- f) Build an organized methodology of documentation and internal communication

6. Programmes

Name of Programmes approved by AICTE

- 1) B.Tech – Electrical and Electronics Engineering
- 2) B.Tech – Electronics and Communication Engineering
- 3) B.Tech – Computer Science and Engineering
- 4) B.Tech – Information Technology
- 5) B.Tech – Instrumentation and Control Engineering
- 6) B.Tech – Mechanical Engineering
- 7) B.Tech – Civil Engineering
- 8) B.Tech – Mechatronics Engineering
- 9) B.Tech – Biomedical Engineering
- 10) B.Tech – Computer Science and Business Systems
- 11) B.Tech – Computer and Communication Engineering
- 12) B.Tech – Artificial Intelligence and Data Science
- 13) B.Tech – Fashion Technology
- 14) M.Tech – Electronics and Communication Engineering
- 15) M.Tech – VLSI and Embedded Systems
- 16) M.Tech – Computer Science Engineering [Big Data Analytics]
- 17) M.Tech – Computer Science and Engineering
- 18) M.Tech – Manufacturing Engineering
- 19) M.Tech – Artificial Intelligence and Data Science
- 20) Master of Business Administration
- 21) Master of Computer Applications

Name of Programmes Accredited by NBA

- 1) B.Tech – Electrical and Electronics Engineering
- 2) B.Tech – Electronics and Communication Engineering
- 3) B.Tech – Computer Science and Engineering
- 4) B.Tech – Information Technology
- 5) B.Tech – Instrumentation and Control Engineering
- 6) B.Tech – Mechanical Engineering
- 7) B.Tech – Civil Engineering 8)

Status of Accreditation of the Courses

- Total number of Eligible Courses for Accreditation 15
 - No. of Courses Accredited 7
- All the courses are accredited by NBA till June 2025

• **Foreach Programmethefollowingdetailsare to be given(Preferably in Tabular form):**

- Name
- Number ofseats
- Duration
- Cut off marks/rank of admission
- Fee (as approved by the state government)
- Placement Facilities
- Campus placement in last three years

| Level of course | Name of the Course | Approved Intake 24-25 | Duration (in years) |
|-----------------|--|-----------------------|---------------------|
| Under graduate | Electrical and Electronics Engineering | 120 | 4 |
| Under graduate | Electronics & Communication Engineering | 240 | 4 |
| Under graduate | Computer Science and Engineering | 300 | 4 |
| Under graduate | Information Technology | 240 | 4 |
| Under graduate | Instrumentation and Control Engineering | 60 | 4 |
| Under graduate | Mechanical Engineering | 180 | 4 |
| Under graduate | Civil Engineering | 60 | 4 |
| Under graduate | Mechatronics | 60 | 4 |
| Under graduate | Biomedical Engineering | 60 | 4 |
| Under graduate | Computer Science and Business Systems | 60 | 4 |
| Under graduate | Fashion Technology | 60 | 4 |
| Under graduate | Computer and Communication Engineering | 60 | 4 |
| Under graduate | Artificial Intelligence and Data Science | 180 | 4 |
| Post graduate | Masters in computer applications | 180 | 2 |
| Post graduate | MBA | 300 | 2 |
| Post graduate | Electronics & Communication Engineering | 24 | 2 |
| Post graduate | Computer Science and Engineering | 24 | 2 |
| Post graduate | Computer Science Engg [Big Data Analytics] | 30 | 2 |
| Post graduate | Artificial Intelligence and Data Science | 30 | 2 |
| Post graduate | Manufacturing Engineering | 24 | 2 |
| Post graduate | VLSI and Embedded Systems | 24 | 2 |

| Category | EEE | | ECE | | CSE | | IT | | ICE | | Mech. | | Civil |
|----------------|--------|--------|--------|--------|--------|--------|--------|--------|--------|--------|--------|--------|--------|
| | High | Low | High | Low | High | Low | High | Low | Low | Low | High | Low | High |
| General | 88.000 | 60.000 | 96.667 | 77.667 | 99.667 | 92.000 | 96.667 | 86.397 | 82.333 | 64.000 | 90.667 | 49.333 | 65.667 |
| OBC | 75.333 | 57.333 | 84.000 | 78.667 | 92.000 | 89.667 | 86.667 | 83.667 | 67.667 | 66.000 | 63.000 | 43.890 | 66.000 |
| MBC | 76.000 | 56.333 | 84.000 | 78.333 | 92.000 | 88.000 | 86.333 | 83.333 | 68.333 | 50.667 | 63.000 | 43.333 | 73.333 |
| BCM | -- | -- | 79.667 | 72.333 | 91.000 | 83.383 | 81.000 | 79.667 | -- | -- | 71.333 | 46.000 | -- |
| EBC | -- | -- | 79.333 | -- | 80.333 | -- | 85.333 | 63.333 | 56.667 | -- | -- | -- | -- |
| SC | -- | -- | 81.333 | 55.667 | 89.007 | 68.333 | 75.000 | 44.667 | -- | -- | 52.667 | -- | -- |

| Category | MCTR | | BME | | CSBS | | AI&DS | | CCE | | FT |
|----------|--------|--------|--------|--------|--------|--------|--------|--------|--------|--------|--------|
| | Low | High | Low | High | Low | High | Low | High | Low | High | Low |
| General | 60.000 | 91.667 | 70.000 | 92.160 | 76.667 | 98.000 | 81.333 | 90.333 | 74.667 | 86.333 | 63.333 |
| OBC | -- | 79.333 | 60.333 | 83.667 | 75.333 | 85.333 | 82.667 | 79.667 | 74.333 | -- | -- |
| MBC | 63.667 | 75.000 | 52.667 | 83.000 | 73.667 | 86.743 | 80.000 | 81.333 | 77.333 | -- | -- |
| BCM | -- | 72.667 | -- | 62.000 | -- | 86.333 | -- | -- | -- | -- | -- |
| EBC | -- | 67.333 | -- | -- | -- | 86.000 | -- | -- | -- | -- | -- |
| SC | -- | 69.667 | 64.000 | -- | -- | 82.667 | 44.333 | -- | -- | -- | -- |

| Academic Year(2023-2024) | | | | | | | | | | |
|--------------------------|---|-------------|-------------|-------------|-------------|----|----|----|----|--|
| Sl.No | Name of thecourse | G E N | O B C | E W S | M I N | SC | ST | PH | FS | |
| 1 | Electrical AndElectronics Engineering | 4 | 98 | 0 | 4 | 5 | 0 | 0 | 0 | |
| 2 | Electronics And Communication Engineering | 5 | 195 | 0 | 13 | 15 | 0 | 0 | 0 | |
| 3 | Computer Science And Engineering | 15 | 128 | 0 | 15 | 18 | 1 | 0 | 0 | |
| 4 | Information Technology | 14 | 141 | 0 | 8 | 9 | 0 | 0 | 0 | |
| 5 | Instrumentation and ControlEngineering | 2 | 39 | 0 | 7 | 3 | 0 | 0 | 0 | |
| 6 | Mechanical Engineering | 4 | 69 | 0 | 3 | 4 | 0 | 0 | 0 | |
| 7 | Civil Engineering | 1 | 22 | 0 | 2 | 2 | 0 | 0 | 0 | |
| 8 | Mechatronics Engineering | 4 | 25 | 0 | 8 | 2 | 0 | 0 | 0 | |
| 9 | Biomedical Engineering | 3 | 35 | 0 | 5 | 3 | 0 | 0 | 0 | |
| 10 | Artificial Intelligence and Data Science | 7 | 93 | 0 | 6 | 15 | 1 | 0 | 0 | |
| 11 | Computer and Communication Engineering | 6 | 45 | 0 | 4 | 2 | 0 | 0 | 0 | |
| 12 | Computer Science and Business Systems | 5 | 44 | 0 | 8 | 1 | 0 | 0 | 0 | |
| 13 | Fashion Technology | 0 | 3 | 0 | 0 | 0 | 0 | 0 | 0 | |

| Academic Year(2023-2024) | | | | | | | | | |
|--------------------------|--|-------------|-------------|-------------|-------------|----|----|----|----|
| Sl.No | Name of thecourse | G E N | O B C | E W S | M I N | SC | ST | PH | FS |
| 1 | M.Tech. Computer Science And Engineering | 0 | 5 | 0 | 0 | 1 | 0 | 0 | 0 |
| 2 | M.Tech. VLSI & Embedded Systems | 0 | 2 | 0 | 0 | 1 | 0 | 0 | 0 |
| 3 | M.Tech. Manufacturing Engineering | 0 | 1 | 0 | 0 | 0 | 0 | 0 | 0 |
| 4 | M.Tech. Artificial Intelligence and Data Science | 1 | 6 | 0 | 0 | 0 | 0 | 0 | 0 |
| 5 | MBA | 5 | 148 | 0 | 17 | 10 | 0 | 0 | 0 |
| 6 | MCA | 6 | 137 | 0 | 8 | 4 | 0 | 0 | 0 |

Fee is fixed as per the Government of Puducherry.

The Fees Fixation Committee has fixed the Tution fee for B.Tech courses which is Rs.38,300/Per Annum. Since our institution is Accredited by NAAC and NBA Additional fess of Rs 10000/ Per Annum is charged as per Fees Fixation Committee Recommendation. Puducherry

Govt has given Scholarship amount of Rs 25000 to CENTAC(Counselling) students underPKFA Scheme.

Details of Campus Placement

| S.NO | COMPANY | TOTAL OFFERS | Salary Package |
|-------------|---------------------|---------------------|-----------------------|
| 1 | SOPRA STERIA | 10 | 6 |
| 2 | CTS | 199 | 4/4.5/6.75 |
| 3 | TCS | 244 | 7/3.36 |
| 4 | EMBED UR | 5 | 8 |
| 5 | ZOHO | 18 | 5.5/6.5/8.4 |
| 6 | VIRTUSA | 43 | 6/5.5 |
| 7 | MULTICORE WARE | 1 | 7.2 |
| 8 | ACCENTURE - PEGA | 4 | 4.5 |
| 9 | TVM INFOTECH | 3 | 2.75 |
| 10 | WEB DIGITAL MANTHRA | 3 | 2.5 |
| 11 | INCEDO | 1 | 5.5 |
| 12 | UNISYS | 6 | 8.5 |
| 13 | KAAR | 13 | 6.5 |
| 14 | SOCIETE GENERALE | 6 | 6.6 |
| 15 | HEXWARE | 11 | 6 |
| 16 | MICROCHIP | 3 | 10 |
| 17 | RENAULT NISSAN | 1 | 4.25 |
| 18 | ZIFO | 3 | 4.75 |
| 19 | CARATLANE | 6 | 4 |
| 20 | Avalon | 8 | 3 |

| | | | |
|----|---|------------|---------|
| 21 | CSS CORP | 3 | 3.2 |
| 22 | MSI | 4 | 2.4 |
| 23 | Zentience | 2 | 3 |
| 24 | EMERSON | 1 | 4.5 |
| 25 | Abishowa | 1 | 2.11 |
| 26 | DR. AXION | 8 | 2.1 |
| 27 | Star Engineering | 1 | 2.1 |
| 28 | FSS | 10 | 4 |
| 29 | Integra | 83 | 1.8/3.5 |
| 30 | Justdial | 36 | 2.5/3 |
| 31 | Karur Vysya Bank | 13 | 3 |
| 32 | Oppo Mobiles | 9 | 4.5 |
| 33 | TCS - MBA | 1 | 5.8 |
| 34 | Fasttrack HR Services Pvt. Ltd | 9 | 2.5 |
| 35 | HFFC | 6 | 6 |
| 36 | Ford Motors Pega | 6 | 6 |
| 37 | BYD ELECTRONICS | 4 | 2.5 |
| 38 | Equation Calibration Services | 4 | 2.5 |
| 39 | Tech Mahindra - Pega | 1 | 5.5 |
| 40 | Infosys - Pega | 4 | 4.45 |
| 41 | Sirius computer solutions | 1 | 6 |
| 42 | Tech Mahindra | 3 | 3.25 |
| 43 | FABC | 11 | 12 |
| 44 | TEACHNOOK | 10 | 4 |
| 45 | ACADEMOR | 9 | 4 |
| 46 | Gigamon | 1 | 4 |
| 47 | Stiffeners Property Valuers | 2 | 3 |
| 48 | Rajesh Constructions | 3 | 2.8 |
| 49 | Auronandaa Construction | 2 | 2.8 |
| 50 | DMS Inefra | 7 | 2.8 |
| 51 | Ashok Construction | 2 | 2.8 |
| 52 | CITY UNION BANK | 19 | 4.6 |
| 53 | TRIM TAB INDIA PVT LTD | 2 | 3 |
| 54 | SHRIRAM CHITS | 11 | 3 |
| 55 | KOTAK SECURITIES | 6 | 3.5 |
| 56 | STAM Digital Tolling India Pvt Ltd. | 2 | 2.64 |
| 57 | Jagadguru Rubber Engg Industries LLP | 2 | 2.4 |
| 58 | Balaji press pvt Ltd | 1 | 2.4 |
| 59 | LSS | 5 | 2.6 |
| 60 | Hattussa | 6 | 2.4 |
| 61 | Kumaran Systems | 2 | 2.5 |
| 62 | CRP (India) Pvt Limited | 1 | 3 |
| 63 | ESAF | 1 | 3 |
| 64 | Infiniti Solution | 1 | 3.1 |
| 65 | others | 69 | |
| | TOTAL OFFERS | 973 | |

7. Faculty

- Course/Branch wise list Faculty members:
 - Permanent Faculty : 439
 - Adjunct Faculty : Nil
 - Permanent Faculty: Student Ratio : 1:15

8. Profile of Vice Chancellor/ Director/ Principal/Faculty

| Profile of Head of the Institution | |
|------------------------------------|------------------------------|
| Name | Dr. V.S.K. Venkatachalapathy |
| Designation | Director cum Principal |
| Date of Birth | 09-05-1965 |
| Unique ID | 1-471908061 |
| Education Qualifications | M.E, Ph.D |
| Area of Specialization | Manufacturing Engineering |
| Work Experience | |
| Teaching | 36 |
| Research | - |
| Industry | - |



| Research guidance(Number of Students) | |
|--|---|
| Ph.D. (Completed/Ongoing) | Completed: 6 Ongoing: 7 |
| No. of papers published in National/ International Journals/ Conferences | National Journal: 2 International Journal: 62 International Conference: 20 National Conference: 12 |
| Patents (Filed & Granted) | Filed: 15 Granted: 1 |
| Books Published | 2 |

9. Fee

- Details of Fee, as approved by State Fee Committee, for the Institution: as prescribed by Fee Committee, Government of Puducherry
- Time schedule for payment of Fee for the entire Programme: Yearly
- Estimated cost of Boarding and Lodging in Hostels Rs. 65000/ annum

10. Admission

- Number of seats sanctioned with the year of approval

| Level of course | Name of the Course | Approved Intake 23-24 |
|-----------------|---|-----------------------|
| Under graduate | Electrical and Electronics Engineering | 120 |
| Under graduate | Electronics & Communication Engineering | 240 |
| Under graduate | Computer Science and Engineering | 180 |
| Under graduate | Information Technology | 180 |
| Under graduate | Instrumentation and Control Engineering | 60 |
| Under graduate | Mechanical Engineering | 180 |
| Under graduate | Civil Engineering | 60 |
| Under graduate | Mechatronics | 60 |
| Under graduate | Biomedical Engineering | 60 |
| Under graduate | Computer Science and Business Systems | 60 |
| Under graduate | Fashion Technology | 60 |

| | | |
|----------------|--|-----|
| Under graduate | Computer and Communication Engineering | 60 |
| Under graduate | Artificial Intelligence and Data Science | 120 |
| Post graduate | Masters in computer applications | 120 |
| Post graduate | MBA | 180 |
| Post graduate | Electronics & Communication Engineering | 24 |
| Post graduate | Computer Science and Engineering | 24 |
| Post graduate | Power Electronics and Drives | 18 |
| Post graduate | Networking | 18 |
| Post graduate | Manufacturing Engineering | 24 |
| Post graduate | VLSI and Embedded Systems | 24 |

• Number of Students admitted under various categories

| Category | EEE | | ECE | | CSE | | IT | | ICE | | Mech. | | Civil |
|----------------|--------|--------|--------|--------|--------|--------|--------|--------|--------|--------|--------|--------|--------|
| | High | Low | High | Low | High | Low | High | Low | Low | Low | High | Low | High |
| General | 88.000 | 60.000 | 96.667 | 77.667 | 99.667 | 92.000 | 96.667 | 86.397 | 82.333 | 64.000 | 90.667 | 49.333 | 65.667 |
| OBC | 75.333 | 57.333 | 84.000 | 78.667 | 92.000 | 89.667 | 86.667 | 83.667 | 67.667 | 66.000 | 63.000 | 43.890 | 66.000 |
| MBC | 76.000 | 56.333 | 84.000 | 78.333 | 92.000 | 88.000 | 86.333 | 83.333 | 68.333 | 50.667 | 63.000 | 43.333 | 73.333 |
| BCM | -- | -- | 79.667 | 72.333 | 91.000 | 83.383 | 81.000 | 79.667 | -- | -- | 71.333 | 46.000 | -- |
| EBC | -- | -- | 79.333 | -- | 80.333 | -- | 85.333 | 63.333 | 56.667 | -- | -- | -- | -- |
| SC | -- | -- | 81.333 | 55.667 | 89.007 | 68.333 | 75.000 | 44.667 | -- | -- | 52.667 | -- | -- |

| Category | MCTR | | BME | | CSBS | | AI&DS | | CCE | | FT |
|----------------|--------|--------|--------|--------|--------|--------|--------|--------|--------|--------|--------|
| | Low | High | Low | High | Low | High | Low | High | Low | High | Low |
| General | 60.000 | 91.667 | 70.000 | 92.160 | 76.667 | 98.000 | 81.333 | 90.333 | 74.667 | 86.333 | 63.333 |
| OBC | -- | 79.333 | 60.333 | 83.667 | 75.333 | 85.333 | 82.667 | 79.667 | 74.333 | -- | -- |
| MBC | 63.667 | 75.000 | 52.667 | 83.000 | 73.667 | 86.743 | 80.000 | 81.333 | 77.333 | -- | -- |
| BCM | -- | 72.667 | -- | 62.000 | -- | 86.333 | -- | -- | -- | -- | -- |
| EBC | -- | 67.333 | -- | -- | -- | 86.000 | -- | -- | -- | -- | -- |
| SC | -- | 69.667 | 64.000 | -- | -- | 82.667 | 44.333 | -- | -- | -- | -- |

11. Admission Procedure

- Mention the admission test being followed, name and address of the Test Agency/State Admission Authorities and its URL (website)
<https://www.centacpuducherry.in/>

- **Calendar for admission against Management/vacant seats:**

- The admission timeline will be as prescribed by AICTE and Government of Puducherry

12. Criteria and Weightages for Admission

| Sl.No | Category | Reservation |
|-------|--------------------------------|-------------|
| 1 | General | 50% |
| 2 | Backward Classes Muslims (BCM) | 2% |
| 3 | Other Backward Classes | 11% |
| 4 | Extreme Backward Classes (EBC) | 2% |
| 5 | Schedule Caste (SC) | 16% |
| 6 | Backward Tribe (BT)- 1% | 1% |
| 7 | Most Backward Classes (MBC) | 18% |

13. Results of Admission Under Management seats/Vacant seats [2023-24]

| SL. NO | CETPEEC REG. NO | NAME OF THE STUDENT | OVER ALL RANK | BRANCH ALLOTMENT |
|--------|-----------------|----------------------------|---------------|------------------|
| 1 | 03315 | ABHINAYA S | 3 | AIDS |
| 2 | 03006 | YAZAHNI. G | 4 | CSE |
| 3 | 03257 | GAYATHRI L | 6 | BME |
| 4 | 03281 | SIVANESAN B | 7 | ECE |
| 5 | 03062 | ASEEM AHAMED N | 8 | CSBS |
| 6 | 03249 | VARSHA S B | 11 | CIVIL |
| 7 | 03463 | GUHAN R | 12 | CSBS |
| 8 | 03001 | JANANI. M | 13 | BME |
| 9 | 03108 | AGALYA M | 14 | BME |
| 10 | 03183 | ABDULSALEEM | 15 | EEE |
| 11 | 03235 | RAMYA R SENGUTTUVAN | 17 | CSE |
| 12 | 03366 | TARUN. S | 19 | IT |
| 13 | 03391 | KAVIYAVARDHINI. T | 21 | CSE |
| 14 | 03284 | SANJAY KUMAR S | 24 | ECE |
| 15 | 03198 | SANJAYE V | 24 | CSE |
| 16 | 03409 | THAFFIN AHMED | 24 | MECH |
| 17 | 03441 | DEEKSHANA S | 27 | IT |
| 18 | 03096 | GOUTHAM G | 28 | EEE |
| 19 | 03475 | SIDDHARTH B | 29 | ECE |
| 20 | 03163 | VISHAL S | 31 | AIDS |
| 21 | 03269 | VIMALRAJA K K | 32 | ECE |
| 22 | 03480 | MANIMURUGAN A | 33 | EEE |
| 23 | 03094 | KISHOREKUMAR E | 36 | ECE |
| 24 | 03370 | SHIVAANI VAITHIYANATHAN. G | 37 | AIDS |
| 25 | 03320 | CHANDRAMOULI V | 38 | IT |
| 26 | 03312 | LOGHESWARAN S | 38 | MCTR |

| | | | | |
|----|-------|--------------------|-----|-------|
| 27 | 03283 | HEMASHREE P | 41 | ECE |
| 28 | 03479 | AANJOSE A | 42 | ECE |
| 29 | 03161 | DEVANADAN K | 43 | EEE |
| 30 | 03280 | RAJAPRAKASH R | 45 | BME |
| 31 | 03121 | SENDHILBALAJI C | 46 | IT |
| 32 | 03483 | ANUSHREE N | 46 | AIDS |
| 33 | 03336 | LOGESHWAR R | 48 | AIDS |
| 34 | 03340 | KANIMOZHI K | 51 | ECE |
| 35 | 03410 | ANANDHAKRISHNAN. K | 52 | AIDS |
| 36 | 03152 | PRITIKA V | 53 | IT |
| 37 | 03017 | SADHIKA S M | 55 | CSE |
| 38 | 03469 | SUGHI R | 56 | EEE |
| 39 | 03188 | SANDHIYA G | 59 | EEE |
| 40 | 03070 | NIRLIPTA N | 61 | BME |
| 41 | 03087 | NISMANTHI S | 62 | IT |
| 42 | 03216 | HARSHAVARDHINI R | 63 | ECE |
| 43 | 03166 | SUSENDREN | 65 | BME |
| 44 | 03313 | NIRANJANI P | 69 | ECE |
| 45 | 03125 | SADHANADEVI | 70 | CSE |
| 46 | 03028 | NIRUBASHRI R | 71 | IT |
| 47 | 03219 | SHRINIVAS P B | 74 | CSBS |
| 48 | 03413 | LAVANYA R | 75 | IT |
| 49 | 03234 | YUVAASREE V | 77 | ECE |
| 50 | 03389 | JERALD SANJAY. A | 78 | CSE |
| 51 | 03189 | KARTHIKEYAN S | 80 | IT |
| 52 | 03088 | JAYANARAYANAN G | 81 | ECE |
| 53 | 03466 | MEENALOSHANI M | 82 | AIDS |
| 54 | 03203 | GOVARTHAN D | 84 | CIVIL |
| 55 | 03180 | FAHIM AHMAD F | 84 | EEE |
| 56 | 03191 | ARUTSELVY M | 86 | CSE |
| 57 | 03372 | ARJUN. N | 88 | CSE |
| 58 | 03217 | RAJESH S | 89 | CSE |
| 59 | 03130 | GERALDINE A | 90 | CSE |
| 60 | 03124 | KOUSHIK PATEL | 92 | CSE |
| 61 | 03120 | SHAKIL S | 93 | CSBS |
| 62 | 03459 | PRADIPKUMAR S | 94 | CSE |
| 63 | 03011 | GAYATHRI. D | 95 | ECE |
| 64 | 03133 | YUVANSHANKAR | 98 | AIDS |
| 65 | 03073 | ASHISHDHARSHAN R | 99 | IT |
| 66 | 03398 | SALMABEGAM. N | 101 | BME |
| 67 | 03033 | ISHWARYALAKSHMI D | 102 | CSE |
| 68 | 03220 | BHUVANESH S | 104 | IT |
| 69 | 03142 | MOHAMEDTHARIK M | 105 | BME |
| 70 | 03246 | VINMOUGIL M V | 107 | CSE |
| 71 | 03151 | ROSHANAKTHAR Y | 108 | AIDS |
| 72 | 03106 | KEERTHANA R | 110 | ECE |

| | | | | |
|-----|-------|----------------------|-----|------|
| 73 | 03392 | FAUSTINA. J | 111 | CSE |
| 74 | 03081 | DISMAS SHARON A | 112 | CCE |
| 75 | 03241 | ABDULLAM N | 112 | CSE |
| 76 | 03193 | VINDHIYA M | 114 | ECE |
| 77 | 03150 | RAYYAN | 115 | AIDS |
| 78 | 03445 | LAVANYA K | 116 | EEE |
| 79 | 03489 | HOSHINI A | 118 | CCE |
| 80 | 03049 | RISHMA PARVEEN S | 119 | ECE |
| 81 | 03438 | PRITHIKAA P | 120 | IT |
| 82 | 03032 | HEMAJOTHI S | 120 | AIDS |
| 83 | 03323 | RAGHUL R | 124 | CCE |
| 84 | 03374 | KAMALI. K | 124 | ECE |
| 85 | 03053 | BHARATHKUMAR M | 126 | AIDS |
| 86 | 03437 | BARANIDHARAN P | 127 | CSE |
| 87 | 03089 | NANDINI K | 127 | CSE |
| 88 | 03274 | SUBESHAN C | 131 | IT |
| 89 | 03207 | SANJAYJERENE M | 133 | CSE |
| 90 | 03402 | ANAND. B | 135 | MCTR |
| 91 | 03111 | HARINI.S | 139 | CSE |
| 92 | 03291 | KIRUBANITHI K | 141 | MECH |
| 93 | 03101 | SUBTHRAN M R | 142 | EEE |
| 94 | 03411 | SHASHIDAR. S | 144 | AIDS |
| 95 | 03277 | SHAAME U S | 145 | CSE |
| 96 | 03307 | NETHESHWARAN S | 148 | ECE |
| 97 | 03205 | HEMASHWARAN.M | 151 | AIDS |
| 98 | 03386 | HARISHRAJ. K.R | 152 | CSBS |
| 99 | 03187 | BHAVANI M | 153 | BME |
| 100 | 03464 | HARIHARAN S | 155 | ECE |
| 101 | 03126 | ASWIN V | 157 | ECE |
| 102 | 03421 | RAMYA. S | 158 | ECE |
| 103 | 03012 | DHANUJA S | 159 | EEE |
| 104 | 03085 | RAVIKANTH | 161 | AIDS |
| 105 | 03282 | MUKESH S | 162 | IT |
| 106 | 03252 | VASIHNAVI A | 163 | IT |
| 107 | 03333 | PAVITRA J | 164 | BME |
| 108 | 03224 | SRI RAM S | 165 | CCE |
| 109 | 03045 | ARUNKUMAR S | 166 | MCTR |
| 110 | 03376 | ANUSHIKA. S | 166 | ECE |
| 111 | 03408 | DIVEYAPRASANTH. A | 168 | MCTR |
| 112 | 03237 | SHIFA A | 169 | IT |
| 113 | 03002 | AFNAN. A S | 170 | CSBS |
| 114 | 03435 | ANGELPUSHPAM C | 170 | ICE |
| 115 | 03177 | ROSHINI M | 173 | CSE |
| 116 | 03119 | ARSHA SHANAKI D | 175 | CSE |
| 117 | 03259 | SADHANADEVI S | 177 | ECE |
| 118 | 03196 | ANDREW SUR IT RONALD | 179 | AIDS |

| | | | | |
|-----|-------|----------------------|-----|------|
| 119 | 03324 | GOKUL S | 181 | ICE |
| 120 | 03064 | SUDHIR V | 184 | MECH |
| 121 | 03265 | AFRIDH S | 184 | MCTR |
| 122 | 03018 | RANZEEITH R | 187 | EEE |
| 123 | 03093 | KAVYA B | 187 | CSE |
| 124 | 03030 | MITHUN K | 189 | AIDS |
| 125 | 03233 | SANTHOSH B B | 193 | EEE |
| 126 | 03042 | LOKESH P | 195 | IT |
| 127 | 03129 | NAVDEEP | 195 | CSE |
| 128 | 03393 | SRINIVAAS. M | 199 | BME |
| 129 | 03063 | JASWANTH M | 200 | ECE |
| 130 | 03226 | KAVYAA K | 202 | EEE |
| 131 | 03396 | RATHISH. M | 203 | BME |
| 132 | 03145 | HARISH M | 203 | EEE |
| 133 | 03176 | ENIYA A | 203 | IT |
| 134 | 03309 | SRI AISWARIYA M | 209 | ECE |
| 135 | 03210 | GANESH S | 209 | CSE |
| 136 | 03170 | ROOBAN E | 212 | IT |
| 137 | 03041 | SUTHARSANAN J | 213 | ECE |
| 138 | 03361 | LINGESHWAR. S | 215 | CSBS |
| 139 | 03020 | PRIYANKA S | 218 | CCE |
| 140 | 03029 | HARIHARAN G V | 218 | ECE |
| 141 | 03327 | HAMSAVERDHAN M | 224 | MCTR |
| 142 | 03054 | SATHISHVARAN E | 225 | IT |
| 143 | 03418 | SREEDEVI D | 232 | ECE |
| 144 | 03060 | RESHMA S | 232 | ECE |
| 145 | 03192 | MITHILESH S | 234 | CSE |
| 146 | 03046 | PRIVANKA H | 235 | AIDS |
| 147 | 03470 | YUVASRI V | 235 | CCE |
| 148 | 03135 | KAVITHANJALI P | 238 | CSBS |
| 149 | 03016 | SIVASUBRAMANIAN. S | 238 | ECE |
| 150 | 03039 | AADISHYAR A | 243 | MCTR |
| 151 | 03490 | MANOJKUMAR P | 244 | AIDS |
| 152 | 03055 | VENKATNARAYANAN S | 245 | IT |
| 153 | 03326 | NITHYASREE S | 249 | MECH |
| 154 | 03056 | LAKSHITA M | 254 | CSE |
| 155 | 03139 | VISHAL S | 255 | ECE |
| 156 | 03258 | SRINIVAS A | 255 | CSE |
| 157 | 03458 | PRASANNA VENKATESH B | 259 | CCE |
| 158 | 03050 | PAVANKUMAR M U | 259 | CSE |
| 159 | 03173 | DEJAASWINI E | 264 | ECE |
| 160 | 03329 | HARITHA I | 265 | ICE |
| 161 | 03447 | PRAVIN M | 268 | CSE |
| 162 | 03095 | PRADEEP V | 268 | ECE |
| 163 | 03031 | DHANUSRI S | 270 | CCE |
| 164 | 03296 | MOHAMED JASIM Y | 272 | BME |

| | | | | |
|-----|-------|-------------------|-----|------|
| 165 | 03238 | AMUDEESWARAN S A | 274 | IT |
| 166 | 03486 | POORNIMA A | 276 | ECE |
| 167 | 03295 | HITESH S | 277 | EEE |
| 168 | 03137 | GIRISANKAR | 277 | ECE |
| 169 | 03245 | SRINIGASAN K | 280 | CSE |
| 170 | 03454 | SWATHI J | 288 | CSBS |
| 171 | 03337 | AISHWARYA G | 289 | ECE |
| 172 | 03083 | RANJITH I | 291 | EEE |
| 173 | 03047 | NAVEENRAJAA P | 292 | BME |
| 174 | 03128 | GOKULRAJ S | 297 | CCE |
| 175 | 03446 | ATCHAYA S | 299 | EEE |
| 176 | 03452 | AKASH V | 302 | EEE |
| 177 | 03084 | ABDUL FAZIL A | 307 | ICE |
| 178 | 03455 | MAHASWETA S | 307 | CSE |
| 179 | 03223 | GANESAMURTHI V | 310 | CSBS |
| 180 | 03036 | NANDHAKUMAR R | 311 | ECE |
| 181 | 03484 | AFREEN N | 312 | ICE |
| 182 | 03384 | GNANAGURU. M. A | 313 | BME |
| 183 | 03107 | ANAS K | 314 | CSE |
| 184 | 03293 | AJAYSUBHASHRAJ A | 316 | CCE |
| 185 | 03397 | ABDULKALAH. J | 316 | AIDS |
| 186 | 03276 | SANJAY M | 319 | IT |
| 187 | 03420 | ABINAYA K | 322 | ECE |
| 188 | 03334 | PURUSHOTH A | 326 | CCE |
| 189 | 03168 | AJAI | 328 | IT |
| 190 | 03251 | PREETHI V | 330 | ECE |
| 191 | 03004 | SIVADHARSHINI. A | 331 | ICE |
| 192 | 03375 | SRINIDHI. S | 332 | ECE |
| 193 | 03250 | BAVADHARANI R | 338 | ICE |
| 194 | 03228 | AISHWARYA S | 339 | CCE |
| 195 | 03086 | SIVA S | 342 | IT |
| 196 | 03156 | SELVAVARSHINI | 344 | IT |
| 197 | 03109 | KALAISELVAN | 344 | BME |
| 198 | 03113 | VARSI NI M | 344 | CSBS |
| 199 | 03399 | GOUTHAM KANNA. V | 349 | ECE |
| 200 | 03127 | NIRANJAN R | 350 | CSE |
| 201 | 03419 | RATHISH J | 350 | IT |
| 202 | 03009 | DINESHKUMAR. P | 357 | BME |
| 203 | 03010 | VASUNDARAA J N | 359 | ECE |
| 204 | 03148 | GAJALAKSHMI J | 363 | ECE |
| 205 | 03328 | JEGAN R | 365 | CCE |
| 206 | 03444 | TARUNRAJ A | 368 | AIDS |
| 207 | 03138 | HEMACHANDRAN K | 368 | AIDS |
| 208 | 03380 | KEERTHANA. T | 370 | ECE |
| 209 | 03100 | RAKSHANDHA R B | 372 | ECE |
| 210 | 03355 | KARTHIK ROSHAN. R | 374 | AIDS |

| | | | | |
|-----|-------|-------------------|-----|------|
| 211 | 03116 | SURIYA S | 375 | CSE |
| 212 | 03015 | SHIBU. B | 375 | EEE |
| 213 | 03140 | SANJAY PRAKASH G | 375 | IT |
| 214 | 03471 | GAUSHIKADHIBAN E | 375 | IT |
| 215 | 03388 | JEAN KEVIN | 383 | CSE |
| 216 | 03406 | DHARANI. E | 383 | MECH |
| 217 | 03401 | SRIDHA. K | 387 | BME |
| 218 | 03026 | GANESH I | 388 | AIDS |
| 219 | 03325 | SONIYA E | 388 | BME |
| 220 | 03159 | DIVYANAND M | 388 | AIDS |
| 221 | 03248 | AAKASH J | 388 | EEE |
| 222 | 03136 | HARINI P | 394 | AIDS |
| 223 | 03346 | SHREEKANTH T | 395 | EEE |
| 224 | 03317 | KARTHEKEYAN D | 396 | IT |
| 225 | 03439 | ESWAR S A | 396 | CCE |
| 226 | 03153 | SHAMEERA BEGUM | 399 | ECE |
| 227 | 03321 | SRIRAGAVENDHRAN M | 400 | IT |
| 228 | 03298 | KIRUTHIKRAJ D | 401 | EEE |
| 229 | 03069 | HARISH R | 401 | AIDS |
| 230 | 03066 | AKSHAYA J | 405 | BME |
| 231 | 03467 | SRINATH V | 405 | CSBS |
| 232 | 03236 | ROHITH V | 407 | CCE |
| 233 | 03286 | DHEENADHAYALAN S | 407 | ECE |
| 234 | 03349 | PRITHVIRAJ R | 410 | IT |
| 235 | 03351 | ARAVIND. J | 413 | ECE |
| 236 | 03488 | PREETHI K | 416 | ECE |
| 237 | 03144 | HEMAPRIYAN J | 416 | ECE |
| 238 | 03339 | ROUBAN A | 418 | EEE |
| 239 | 03155 | ADHIRAI S | 419 | CSE |
| 240 | 03182 | THANUJAA SEZHIAN | 419 | EEE |
| 241 | 03051 | KRISHNAPRASATH V | 422 | CCE |
| 242 | 03412 | MUTHUKRISHNA. M | 423 | AIDS |
| 243 | 03197 | JANANI MURUGESAN | 424 | IT |
| 244 | 03097 | GILLIVALAVAN G | 425 | CSE |
| 245 | 03154 | SNEHAASREE | 428 | ICE |
| 246 | 03122 | VISWAS G | 431 | CSE |
| 247 | 03149 | SINDHUJAA S | 431 | IT |
| 248 | 03383 | ABIESWAR. T | 431 | AIDS |
| 249 | 03266 | ROHITHKUMAR S | 431 | ECE |
| 250 | 03143 | KAVIYADHARSHINI A | 431 | CSE |
| 251 | 03433 | ANANDHAVELAN V | 431 | BME |
| 252 | 03103 | PRAVEENKUMAR B | 437 | ECE |
| 253 | 03303 | AAKASHA A | 438 | IT |
| 254 | 03364 | RAKESH. S | 441 | CCE |
| 255 | 03213 | ASHWATHAMA V | 444 | ECE |
| 256 | 03164 | NIVEDITA K | 445 | CSE |

| | | | | |
|-----|-------|-------------------|-----|-------|
| 257 | 03071 | SHARMATHASREEP | 448 | ECE |
| 258 | 03267 | MUGILAN S | 449 | CSE |
| 259 | 03294 | GOKULRAJ M | 450 | BME |
| 260 | 03178 | SHREENIDHI K | 450 | AIDS |
| 261 | 03074 | YOKESHWARAN A | 453 | IT |
| 262 | 03373 | ASHOKKUMAR. G | 454 | EEE |
| 263 | 03367 | DHIVYA SHREE. S | 454 | CSBS |
| 264 | 03405 | ABDUL RAHAMAN. J | 456 | BME |
| 265 | 03076 | RAGUL S J | 456 | IT |
| 266 | 03035 | RAMKUMAR S | 458 | CSE |
| 267 | 03099 | KARTHIK I | 461 | EEE |
| 268 | 03306 | MOHAMMEDFARIS B | 461 | MECH |
| 269 | 03422 | JOELJERALD V | 465 | IT |
| 270 | 03215 | MADHAVAN S | 465 | MCTR |
| 271 | 03227 | CHARTHENYA S | 465 | EEE |
| 272 | 03222 | PARTHIBAN C | 468 | ECE |
| 273 | 03290 | VISHESHWAR K | 474 | AIDS |
| 274 | 03044 | AASHIKKA G | 477 | CSE |
| 275 | 03067 | PRAVEENSAN ALTRIN | 477 | CSE |
| 276 | 03075 | NAVEENKUMAR S | 480 | IT |
| 277 | 03104 | AADHITHYA S | 482 | AIDS |
| 278 | 03289 | VIGNESHVIJAIRAJ S | 482 | AIDS |
| 279 | 03378 | TAMIZH OLI. R | 482 | IT |
| 280 | 03014 | RAJASEKARAN. A | 487 | IT |
| 281 | 03474 | MELVIN ANTO J | 487 | CCE |
| 282 | 03212 | SANTHOSH A | 489 | IT |
| 283 | 03059 | ARCHANA R | 489 | ECE |
| 284 | 03110 | NILAVAZHAE V | 492 | ECE |
| 285 | 03371 | VARSHNI ARTHI. N | 492 | MCTR |
| 286 | 03208 | MOHITARAVIND R S | 494 | CSBS |
| 287 | 03157 | MAHALAKSHMI | 496 | CSE |
| 288 | 03112 | RAGULBALAJ | 497 | CSE |
| 289 | 03090 | AKHILESH B | 501 | AIDS |
| 290 | 03362 | SANDHIYA. M | 502 | IT |
| 291 | 03263 | JANANI J | 503 | ECE |
| 292 | 03175 | VENKATESWARAN S | 504 | IT |
| 293 | 03105 | SUBIKSHAN J | 507 | MCTR |
| 294 | 03342 | AJAYGOVIND V | 509 | AIDS |
| 295 | 03285 | JAYASHREE R | 509 | CIVIL |
| 296 | 03214 | DHATCHANAMURTHY A | 509 | IT |
| 297 | 03451 | REVATHY P | 509 | FT |
| 298 | 03348 | ANUSHYA R | 514 | CSBS |
| 299 | 03491 | HARISH N | 515 | IT |
| 300 | 03165 | SOMESH KOUMAR B | 517 | ECE |
| 301 | 03218 | KAVINRAJ DP | 517 | CCE |
| 302 | 03082 | SAMSON ARUN A | 520 | CSE |

| | | | | |
|-----|-------|---------------------------|-----|-------|
| 303 | 03310 | ROASHNI E | 522 | CCE |
| 304 | 03229 | DEVAGURU S | 525 | EEE |
| 305 | 03117 | SANGAMITHRA | 529 | IT |
| 306 | 03400 | LINGESHWER. S | 530 | MCTR |
| 307 | 03271 | ROHAN R | 530 | CSE |
| 308 | 03134 | SATHISHWAR P | 536 | CSBS |
| 309 | 03335 | IYYAPPADASS R | 538 | EEE |
| 310 | 03322 | GOWTHAM T | 539 | CSE |
| 311 | 03368 | MAHESHWARAN. S | 543 | CCE |
| 312 | 03332 | MADHONNA E | 545 | EEE |
| 313 | 03158 | DARSHAN D | 551 | IT |
| 314 | 03065 | ACTCHAYA V | 552 | BME |
| 315 | 03331 | SUSHINTHA S | 552 | CSE |
| 316 | 03477 | SELVARATHINAM G | 554 | IT |
| 317 | 03304 | SANJAY BARANY PRABHAKAR V | 554 | MECH |
| 318 | 03414 | DHAVANESH R | 564 | AIDS |
| 319 | 03169 | RAJAGANAPATHY R | 570 | IT |
| 320 | 03390 | VISHAL. R | 570 | IT |
| 321 | 03181 | DHARANI M | 573 | ICE |
| 322 | 03394 | PARTHASARATHI. C | 574 | ECE |
| 323 | 03472 | HARI KRISHNA J | 574 | IT |
| 324 | 03239 | SUDESHNAA P | 577 | IT |
| 325 | 03381 | NITHIISHKUMAR. U | 579 | IT |
| 326 | 03442 | KAMALESH. V S | 580 | CSBS |
| 327 | 03456 | HARISMOHAMMED R | 582 | MECH |
| 328 | 03369 | NIRANJANNA. R | 583 | IT |
| 329 | 03167 | JITHINPRAKASH | 584 | CCE |
| 330 | 03080 | LOKESHWARAN K | 584 | IT |
| 331 | 03299 | SWETHA S | 586 | ICE |
| 332 | 03395 | MADHUMITHA. R | 588 | CSBS |
| 333 | 03379 | THEEMA. S | 588 | ECE |
| 334 | 03287 | SURENDAR K | 590 | EEE |
| 335 | 03352 | MOHANMEPASIF. S | 598 | ICE |
| 336 | 03297 | DEVADARSHAN B | 599 | ECE |
| 337 | 03407 | ASHWIN. N | 599 | CCE |
| 338 | 03240 | RAJADEVAN V | 599 | MECH |
| 339 | 03003 | SAANTHAKRISHNAA. V | 604 | MCTR |
| 340 | 03146 | NITHISH M | 605 | EEE |
| 341 | 03350 | DEVADBALAJI J | 606 | CIVIL |
| 342 | 03141 | THURIKA R | 612 | IT |
| 343 | 03292 | SURESH S | 613 | ECE |
| 344 | 03052 | MADHUMITHA B | 613 | ECE |
| 345 | 03162 | YUVASREE P | 617 | EEE |
| 346 | 03382 | ANJANA. R | 619 | IT |
| 347 | 03347 | MADHANAGOPAL A | 620 | BME |
| 348 | 03443 | NISHANTHINI I | 620 | CSE |

| | | | | |
|-----|-------|--------------------------|-----|------|
| 349 | 03305 | MOHAMMED FAZIL M | 622 | MECH |
| 350 | 03415 | JAYASELAN R | 623 | CSE |
| 351 | 03048 | BHAVANI SHREE S | 624 | ECE |
| 352 | 03160 | DARSHAN RAAGUL | 627 | CSE |
| 353 | 03387 | SANJAY.K | 631 | BME |
| 354 | 03005 | VENKATESH. S | 632 | AIDS |
| 355 | 03206 | HARISHKANNA S | 632 | MCTR |
| 356 | 03072 | SUBHARI P | 635 | EEE |
| 357 | 03023 | SUDARSAN C | 637 | ECE |
| 358 | 03301 | DHAKSHA CHARAN R | 638 | AIDS |
| 359 | 03487 | PADMASRI G | 640 | EEE |
| 360 | 03043 | PRADEEPA V | 641 | IT |
| 361 | 03476 | GOWTHAM D | 643 | EEE |
| 362 | 03025 | SANJAY V | 647 | MECH |
| 363 | 03118 | ABIRUBA S | 648 | ECE |
| 364 | 03115 | GIRIPRASATH B | 648 | ECE |
| 365 | 03356 | ASHWNPRADEEP. S | 650 | ECE |
| 366 | 03416 | SAINATH A | 651 | MECH |
| 367 | 03013 | MOHAMMED ABDUL KHADER. M | 656 | ICE |
| 368 | 03461 | KATHELIEN PRISCA RAJAN | 660 | CSBS |
| 369 | 03199 | NIRMAL SM | 660 | ECE |
| 370 | 03468 | AMSAVARTHINI S | 660 | ECE |
| 371 | 03102 | PRINCESAMLEO M E | 663 | CSE |
| 372 | 03190 | MOHAMED HAFEEZ S | 663 | MCTR |
| 373 | 03308 | PRIYAMADHAN G K | 671 | AIDS |
| 374 | 03262 | MOHAMMEDFAROOK A | 672 | EEE |
| 375 | 03034 | GURUPRIYA B | 673 | CSBS |
| 376 | 03024 | KARAN N | 676 | ECE |
| 377 | 03288 | KARTHIK M | 678 | AIDS |
| 378 | 03186 | MOHAMED NAFEEZ S | 679 | AIDS |
| 379 | 03358 | JAYARAMAN. R | 681 | EEE |
| 380 | 03027 | BHUVANSHANKAR P | 685 | CSE |
| 381 | 03314 | SOMASKANDA UDUPA S | 686 | IT |
| 382 | 03462 | KAMESH V | 691 | EEE |
| 383 | 03318 | HARIPRASANTH A | 694 | IT |
| 384 | 03300 | MATHIYARASAN T | 696 | EEE |
| 385 | 03278 | LUBENA W | 699 | MCTR |
| 386 | 03244 | RITHIK SANGRON V | 700 | ECE |
| 387 | 03232 | KAVIHDARAN P | 700 | CSE |
| 388 | 03481 | PRADEEP A | 703 | MECH |
| 389 | 03363 | MUTHUKKUMARAN K M | 704 | IT |
| 390 | 03038 | HEMANRAJ A | 704 | ICE |
| 391 | 03007 | THAVEEN SRI. C | 706 | IT |
| 392 | 03184 | ROHAN | 707 | ECE |
| 393 | 03344 | ATHAVAN S | 712 | MECH |
| 394 | 03123 | RAGHUL R | 716 | MCTR |

| | | | | |
|-----|-------|--------------------|-----|-------|
| 395 | 03243 | ROHITHKUMAR S | 718 | ICE |
| 396 | 03078 | KAVINADHITHVA M | 720 | ECE |
| 397 | 03460 | ARUNKUMAR S | 721 | MECH |
| 398 | 03260 | JANANI R R | 726 | MCTR |
| 399 | 03385 | SANJAYVEL. M | 727 | MECH |
| 400 | 03261 | SUDHARSAN R | 728 | AIDS |
| 401 | 03316 | SAKTHISHYAM A | 729 | MECH |
| 402 | 03179 | LOKITHA D | 731 | IT |
| 403 | 03040 | VISHNUUARATHAN A | 732 | ECE |
| 404 | 03253 | ANNIE MAERLIN H | 735 | AIDS |
| 405 | 03273 | OVIYA S | 736 | EEE |
| 406 | 03357 | SHYAM. S | 738 | ECE |
| 407 | 03231 | SAMUVALE P | 743 | ICE |
| 408 | 03434 | MANESH RAM KA | 743 | CSBS |
| 409 | 03457 | NAVEEN M | 745 | CIVIL |
| 410 | 03037 | AKILESHRAJAN N V | 745 | CCE |
| 411 | 03022 | DEVISRI I | 747 | AIDS |
| 412 | 03450 | PRIYADHARSHINI M | 747 | ECE |
| 413 | 03264 | YADU RAJ A | 750 | AIDS |
| 414 | 03114 | HARIDEWARAM | 752 | MECH |
| 415 | 03465 | VISHNUDEVAN K | 756 | ECE |
| 416 | 03345 | VIBHARINCY D | 756 | ECE |
| 417 | 03353 | HARESHBALAJI. J | 764 | CIVIL |
| 418 | 03061 | KARTHICK D | 765 | MECH |
| 419 | 03131 | AGILASHE A | 766 | CSE |
| 420 | 03194 | HARI KRISHNAN M | 767 | ICE |
| 421 | 03098 | POOJA A | 775 | EEE |
| 422 | 03202 | ARJUN D | 779 | AIDS |
| 423 | 03211 | RAJESH M | 780 | ECE |
| 424 | 03404 | RAGUL. M | 790 | EEE |
| 425 | 03242 | CELESTINE AMALA S | 790 | ECE |
| 426 | 03270 | ARUNMOZHI M | 792 | IT |
| 427 | 03449 | SACHIN V | 795 | EEE |
| 428 | 03247 | ARYNATH S | 798 | ECE |
| 429 | 03185 | LAKSHITHA A | 798 | IT |
| 430 | 03341 | DANUSH S | 805 | CSBS |
| 431 | 03255 | IYYAPPASURENDAAR R | 805 | IT |
| 432 | 03132 | DEV VISHWAA | 809 | ECE |
| 433 | 03221 | VINESH S | 809 | CSE |
| 434 | 03482 | ANBAZHAGAN R | 811 | EEE |
| 435 | 03204 | ASHWIN M | 811 | CIVIL |
| 436 | 03200 | MOHAMED ELIYAS A | 813 | ICE |
| 437 | 03279 | SHWETA S | 819 | IT |
| 438 | 03008 | GNANAKRISHNAN. S | 823 | MCTR |
| 439 | 03377 | POOJA. R | 827 | CSE |
| 440 | 03417 | SUGITHAN D | 832 | ECE |

| | | | | |
|-----|-------|-------------------|-----|------|
| 441 | 03359 | SOBANASRI. A | 835 | ICE |
| 442 | 03360 | DINESH. M | 838 | ICE |
| 443 | 03171 | AVINASH K | 839 | EEE |
| 444 | 03354 | MANOJKUMAR. M | 842 | EEE |
| 445 | 03436 | NIRANJAN V | 844 | MECH |
| 446 | 03403 | POOJAA. B | 846 | BME |
| 447 | 03268 | KATHIRKRISHNA S | 852 | MCTR |
| 448 | 03254 | AJAIPRABU S | 856 | ICE |
| 449 | 03448 | VINAYAGAMOORTHY A | 859 | EEE |
| 450 | 03172 | FAYAS FAZIL A | 860 | EEE |
| 451 | 03473 | EZHIL S | 874 | MECH |
| 452 | 03174 | SUBASH V | 875 | ICE |
| 453 | 03256 | BALASURYA B | 879 | MECH |
| 454 | 03195 | KANISHKA N | 885 | BME |

14. Information of Infrastructure and Other Resources Available
Number of Class Rooms and Tutorial Rooms

ADMINISTRATIVE AREA

| Room No. | Room type (mention Class Room/Laboratory/Toilet, etc.) | Carpet area (in m2) | Completion of Flooring | Completion of Walls and painting | Completion of Electrification and lighting |
|----------|--|---------------------|------------------------|----------------------------------|--|
| 1 | Principal Directors Office | 181.83 | Ready | Ready | Ready |
| 10 | Security | 203.92 | Ready | Ready | Ready |
| 11 | Cabin for Head of Dept | 1877.77 | Ready | Ready | Ready |
| 12 | Pantry for Staff | 250 | Ready | Ready | Ready |
| 13 | Exam Control Office | 190.23 | Ready | Ready | Ready |
| 14 | Placement Office | 102.02 | Ready | Ready | Ready |
| 17 | Maintenance | 84.11 | Ready | Ready | Ready |
| 2 | Office All Inclusive | 304.81 | Ready | Ready | Ready |
| 20 | Department Office | 605 | Ready | Ready | Ready |
| 3 | Reception Area | 3 | Ready | Ready | Ready |
| 4 | Board Room | 60.79 | Ready | Ready | Ready |
| 5 | Office All Inclusive | 378.37 | Ready | Ready | Ready |
| 7 | Faculty Room | 2454.36 | Ready | Ready | Ready |
| 8 | Central Store | 40 | Ready | Ready | Ready |
| 9 | Housekeeping | 122.02 | Ready | Ready | Ready |

AMENITIES AREA

| Room No. | Room type (mention Class Room/Laboratory/Toilet, etc.) | Carpet area (in m2) | Completion of Flooring | Completion of Walls and painting | Completion of Electrification and lighting |
|----------|--|---------------------|------------------------|----------------------------------|--|
| 1 | Cafeteria | 506 | Ready | Ready | Ready |
| 10 | First aid cum Sick Room | 68.49 | Ready | Ready | Ready |
| 11 | Sports Club | 1221 | Ready | Ready | Ready |
| 12 | Others | 2455.76 | Ready | Ready | Ready |
| 3 | Boys' Hostel | 1437.01 | Ready | Ready | Ready |
| 4 | Girls' Hostel | 766.76 | Ready | Ready | Ready |

| | | | | | |
|---|-------------------|---------|-------|-------|-------|
| 6 | Stationery Store | 223.05 | Ready | Ready | Ready |
| 7 | Toilet | 2013.42 | Ready | Ready | Ready |
| 8 | Boys Common Room | 173.23 | Ready | Ready | Ready |
| 9 | Girls Common Room | 160.79 | Ready | Ready | Ready |

INSTRUCTIONAL AREA

| Room No. | Room type (mention Class Room/ Laboratory/Toilet,etc.) | Carpet area (in m2) | Completion of Flooring | Completion of Walls and painting | Completion of Electrification and lighting |
|----------|--|---------------------|------------------------|----------------------------------|--|
| Eb101 | Computer Centre | 160.23 | Ready | Ready | Ready |
| Eb104 | Language Laboratory | 54.2 | Ready | Ready | Ready |
| Eb208 | Language Laboratory | 56.3 | Ready | Ready | Ready |
| Eb305 | Computer Centre | 160.23 | Ready | Ready | Ready |
| Eb401 | Classroom | 73.13 | Ready | Ready | Ready |
| Eb402 | Classroom | 73.13 | Ready | Ready | Ready |
| Eb403 | Tutorial Room | 27.5 | Ready | Ready | Ready |
| Eb501 | Classroom | 73.13 | Ready | Ready | Ready |
| Eb502 | Classroom | 73.13 | Ready | Ready | Ready |
| Eb503 | Tutorial Room | 27.5 | Ready | Ready | Ready |
| Eee101 | Classroom | 95.06 | Ready | Ready | Ready |
| Eee102 | Classroom | 95.06 | Ready | Ready | Ready |
| Eee103 | Classroom | 95.06 | Ready | Ready | Ready |
| Eee104 | Classroom | 95.06 | Ready | Ready | Ready |
| Eee105 | Seminar Hall | 95.06 | Ready | Ready | Ready |
| Eee106 | Seminar Hall | 53.64 | Ready | Ready | Ready |
| Eee201 | Seminar Hall | 95.06 | Ready | Ready | Ready |
| Eee202 | Seminar Hall | 95.06 | Ready | Ready | Ready |
| Eee203 | Classroom | 95.06 | Ready | Ready | Ready |
| Eee204 | Classroom | 95.06 | Ready | Ready | Ready |
| Eee205 | Laboratory | 163.36 | Ready | Ready | Ready |
| Eee301 | Classroom | 95.06 | Ready | Ready | Ready |
| Eee302 | Classroom | 95.06 | Ready | Ready | Ready |
| Eee303 | Classroom | 95.06 | Ready | Ready | Ready |
| Eee304 | Classroom | 95.06 | Ready | Ready | Ready |
| Eee305 | Laboratory | 205.17 | Ready | Ready | Ready |
| Mec101 | Laboratory | 286.22 | Ready | Ready | Ready |
| Mec102 | Tutorial Room | 78.39 | Ready | Ready | Ready |
| Mec103 | Tutorial Room | 78.39 | Ready | Ready | Ready |
| Mec104 | Classroom | 95.5 | Ready | Ready | Ready |
| Mec105 | Tutorial Room | 78.39 | Ready | Ready | Ready |
| Mec106 | Laboratory | 155.63 | Ready | Ready | Ready |
| Mec107 | Laboratory | 286.22 | Ready | Ready | Ready |
| Mec108 | Laboratory | 131.82 | Ready | Ready | Ready |
| Mec109 | Laboratory | 53.64 | Ready | Ready | Ready |
| Mec110 | Seminar Hall | 127.67 | Ready | Ready | Ready |
| Mec201 | Classroom | 78.39 | Ready | Ready | Ready |
| Mec202 | Tutorial Room | 78.39 | Ready | Ready | Ready |

| | | | | | |
|--------|---------------------|--------|-------|-------|-------|
| Mec203 | Tutorial Room | 78.39 | Ready | Ready | Ready |
| Mec204 | Tutorial Room | 78.39 | Ready | Ready | Ready |
| Mec205 | Tutorial Room | 95.5 | Ready | Ready | Ready |
| Mec206 | Classroom | 95.5 | Ready | Ready | Ready |
| Mec207 | Laboratory | 190.81 | Ready | Ready | Ready |
| Mec208 | Laboratory | 163.36 | Ready | Ready | Ready |
| Mec209 | Laboratory | 131.83 | Ready | Ready | Ready |
| Mec210 | Seminar Hall | 53.64 | Ready | Ready | Ready |
| Mec211 | Seminar Hall | 53.64 | Ready | Ready | Ready |
| Mec212 | Laboratory | 143.17 | Ready | Ready | Ready |
| Mec213 | Laboratory | 143.17 | Ready | Ready | Ready |
| Mec301 | Tutorial Room | 78.39 | Ready | Ready | Ready |
| Mec302 | Tutorial Room | 78.39 | Ready | Ready | Ready |
| Mec303 | Classroom | 78.39 | Ready | Ready | Ready |
| Mec304 | Classroom | 78.39 | Ready | Ready | Ready |
| Mec305 | Classroom | 95.5 | Ready | Ready | Ready |
| Mec306 | Classroom | 95.5 | Ready | Ready | Ready |
| Mec307 | Laboratory | 190.81 | Ready | Ready | Ready |
| Mec308 | Laboratory | 127.67 | Ready | Ready | Ready |
| Mec309 | Laboratory | 131.63 | Ready | Ready | Ready |
| Mec310 | Seminar Hall | 53.64 | Ready | Ready | Ready |
| Mec312 | Research Laboratory | 143.17 | Ready | Ready | Ready |
| Mec313 | Research Laboratory | 147.17 | Ready | Ready | Ready |
| Mec401 | Seminar Hall | 78.39 | Ready | Ready | Ready |
| Mec402 | Seminar Hall | 78.39 | Ready | Ready | Ready |
| Mec403 | Classroom | 102.68 | Ready | Ready | Ready |
| Mec404 | Computer Laboratory | 153.89 | Ready | Ready | Ready |
| Mec405 | Computer Laboratory | 193.89 | Ready | Ready | Ready |
| Mec406 | CAD Center | 529.9 | Ready | Ready | Ready |
| Mec407 | Tutorial Room | 53.64 | Ready | Ready | Ready |
| Mec408 | Tutorial Room | 53.64 | Ready | Ready | Ready |
| Nb | Additional Workshop | 623 | Ready | Ready | Ready |
| Nb101 | Classroom | 69.23 | Ready | Ready | Ready |
| Nb102 | Classroom | 69.23 | Ready | Ready | Ready |
| Nb103 | Classroom | 71.18 | Ready | Ready | Ready |
| Nb104 | Seminar Hall | 219.38 | Ready | Ready | Ready |
| Nb105 | Seminar Hall | 219.38 | Ready | Ready | Ready |
| Nb106 | Laboratory | 184.76 | Ready | Ready | Ready |
| Nb107 | Laboratory | 184.76 | Ready | Ready | Ready |
| Nb108 | Classroom | 54.2 | Ready | Ready | Ready |
| Nb109 | Tutorial Room | 45.26 | Ready | Ready | Ready |
| Nb110 | Tutorial Room | 35.24 | Ready | Ready | Ready |
| Nb111 | Tutorial Room | 36.32 | Ready | Ready | Ready |
| Nb112 | Tutorial Room | 35.22 | Ready | Ready | Ready |
| Nb113 | Tutorial Room | 27.5 | Ready | Ready | Ready |

| | | | | | |
|-------|---------------------|--------|-------|-------|-------|
| Nb114 | Classroom | 73.13 | Ready | Ready | Ready |
| Nb115 | Classroom | 73.13 | Ready | Ready | Ready |
| Nb116 | Classroom | 100.99 | Ready | Ready | Ready |
| Nb117 | Laboratory | 114.19 | Ready | Ready | Ready |
| Nb118 | Laboratory | 86.53 | Ready | Ready | Ready |
| Nb119 | Laboratory | 105.53 | Ready | Ready | Ready |
| Nb120 | Classroom | 120.33 | Ready | Ready | Ready |
| Nb121 | Tutorial Room | 32.48 | Ready | Ready | Ready |
| Nb122 | Tutorial Room | 27.36 | Ready | Ready | Ready |
| Nb123 | Classroom | 71.18 | Ready | Ready | Ready |
| Nb124 | Classroom | 71.18 | Ready | Ready | Ready |
| Nb125 | Classroom | 71.18 | Ready | Ready | Ready |
| Nb126 | Classroom | 71.18 | Ready | Ready | Ready |
| Nb127 | Classroom | 71.18 | Ready | Ready | Ready |
| Nb128 | Classroom | 71.64 | Ready | Ready | Ready |
| Nb129 | Classroom | 71.64 | Ready | Ready | Ready |
| Nb130 | Classroom | 71.64 | Ready | Ready | Ready |
| Nb131 | Classroom | 71.64 | Ready | Ready | Ready |
| Nb132 | Classroom | 71.64 | Ready | Ready | Ready |
| Nb133 | Classroom | 71.64 | Ready | Ready | Ready |
| Nb134 | Tutorial Room | 32.48 | Ready | Ready | Ready |
| Nb135 | Classroom | 71.18 | Ready | Ready | Ready |
| Nb136 | Classroom | 71.18 | Ready | Ready | Ready |
| Nb137 | Classroom | 71.18 | Ready | Ready | Ready |
| Nb138 | Classroom | 71.64 | Ready | Ready | Ready |
| Nb139 | Classroom | 71.64 | Ready | Ready | Ready |
| Nb140 | Classroom | 71.64 | Ready | Ready | Ready |
| Nb141 | Classroom | 71.64 | Ready | Ready | Ready |
| Nb142 | Classroom | 71.64 | Ready | Ready | Ready |
| Nb143 | Classroom | 71.64 | Ready | Ready | Ready |
| Nb144 | Tutorial Room | 65.4 | Ready | Ready | Ready |
| Nb145 | Classroom | 72.46 | Ready | Ready | Ready |
| Nb146 | Classroom | 70.82 | Ready | Ready | Ready |
| Nb147 | Tutorial Room | 34.6 | Ready | Ready | Ready |
| Nb148 | Tutorial Room | 35.83 | Ready | Ready | Ready |
| Nb149 | Seminar Hall | 98.38 | Ready | Ready | Ready |
| Nb150 | Classroom | 72.46 | Ready | Ready | Ready |
| Nb2 | Computer Laboratory | 81.23 | Ready | Ready | Ready |
| Nb201 | Laboratory | 141.91 | Ready | Ready | Ready |
| Nb202 | Classroom | 73.87 | Ready | Ready | Ready |
| Nb204 | Classroom | 73.62 | Ready | Ready | Ready |
| Nb205 | Classroom | 71.44 | Ready | Ready | Ready |
| Nb206 | Tutorial Room | 69.25 | Ready | Ready | Ready |
| Nb208 | Laboratory | 141.91 | Ready | Ready | Ready |
| Nb209 | Classroom | 73.09 | Ready | Ready | Ready |

| | | | | | |
|-------|---------------------|--------|-------|-------|-------|
| Nb210 | Classroom | 71.44 | Ready | Ready | Ready |
| Nb211 | Classroom | 71.44 | Ready | Ready | Ready |
| Nb212 | Tutorial Room | 69.25 | Ready | Ready | Ready |
| Nb215 | Laboratory | 196 | Ready | Ready | Ready |
| Nb216 | Laboratory | 164.02 | Ready | Ready | Ready |
| Nb219 | Laboratory | 183.61 | Ready | Ready | Ready |
| Nb220 | Classroom | 142.16 | Ready | Ready | Ready |
| Nb221 | Laboratory | 218.86 | Ready | Ready | Ready |
| Nb222 | Classroom | 71.44 | Ready | Ready | Ready |
| Nb223 | Classroom | 71.44 | Ready | Ready | Ready |
| Nb224 | Tutorial Room | 69 | Ready | Ready | Ready |
| Nb231 | Classroom | 88.96 | Ready | Ready | Ready |
| Nb232 | Classroom | 88.96 | Ready | Ready | Ready |
| Nb241 | Laboratory | 221.07 | Ready | Ready | Ready |
| Nb251 | Classroom | 70.59 | Ready | Ready | Ready |
| Nb252 | Classroom | 70.59 | Ready | Ready | Ready |
| Nb253 | Classroom | 70.59 | Ready | Ready | Ready |
| Nb254 | Laboratory | 144.23 | Ready | Ready | Ready |
| Nb401 | Classroom | 71.44 | Ready | Ready | Ready |
| Nb402 | Classroom | 71.44 | Ready | Ready | Ready |
| Nb403 | Classroom | 71.44 | Ready | Ready | Ready |
| Nb404 | Classroom | 71.44 | Ready | Ready | Ready |
| Nb405 | Classroom | 71.44 | Ready | Ready | Ready |
| Nb406 | Classroom | 71.44 | Ready | Ready | Ready |
| Nb407 | Classroom | 71.44 | Ready | Ready | Ready |
| Nb408 | Classroom | 71.44 | Ready | Ready | Ready |
| Nb409 | Classroom | 71.44 | Ready | Ready | Ready |
| Nb410 | Seminar Hall | 45.94 | Ready | Ready | Ready |
| Nb411 | Laboratory | 112.09 | Ready | Ready | Ready |
| Nb8 | Computer Laboratory | 81.23 | Ready | Ready | Ready |
| Nba1 | Workshop | 620 | Ready | Ready | Ready |
| Nba2 | Seminar Hall | 65 | Ready | Ready | Ready |
| Nba3 | Seminar Hall | 70 | Ready | Ready | Ready |
| S101 | Workshop | 539.97 | Ready | Ready | Ready |
| S102 | Laboratory | 539.97 | Ready | Ready | Ready |
| S103 | Laboratory | 539.97 | Ready | Ready | Ready |
| Sh101 | Classroom | 164.34 | Ready | Ready | Ready |
| Sh102 | Laboratory | 258.94 | Ready | Ready | Ready |
| Sh103 | Laboratory | 258.94 | Ready | Ready | Ready |
| Sh201 | Classroom | 164.34 | Ready | Ready | Ready |
| Sh202 | Classroom | 164.34 | Ready | Ready | Ready |
| Sh207 | Laboratory | 129.8 | Ready | Ready | Ready |
| Sh208 | Laboratory | 129.8 | Ready | Ready | Ready |
| Sh301 | Classroom | 157.74 | Ready | Ready | Ready |
| Sh302 | Classroom | 100.21 | Ready | Ready | Ready |

| | | | | | |
|-------|--------------|--------|-------|-------|-------|
| Sh303 | Classroom | 92.07 | Ready | Ready | Ready |
| Sh304 | Laboratory | 128.59 | Ready | Ready | Ready |
| Sh305 | Laboratory | 129.47 | Ready | Ready | Ready |
| Sh307 | Seminar Hall | 164.34 | Ready | Ready | Ready |
| Sh311 | Seminar Hall | 108.46 | Ready | Ready | Ready |
| Sh312 | Seminar Hall | 108.46 | Ready | Ready | Ready |
| Sh401 | Seminar Hall | 128.15 | Ready | Ready | Ready |
| Sh402 | Classroom | 129.8 | Ready | Ready | Ready |
| Sh403 | Classroom | 129.8 | Ready | Ready | Ready |
| Sh404 | Classroom | 128.15 | Ready | Ready | Ready |
| Sh405 | Classroom | 128.15 | Ready | Ready | Ready |
| Sh406 | Classroom | 129.8 | Ready | Ready | Ready |
| Sh407 | Classroom | 128.15 | Ready | Ready | Ready |
| Sh408 | Classroom | 129.8 | Ready | Ready | Ready |

INSTRUCTIONAL AREA - COMMON FACILITIES

| Room No. | Room type (mention Class Room/Laboratory/Toilet, etc.) | Carpet area (in m2) | Completion of Flooring | Completion of Walls and painting | Completion of Electrification and lighting |
|----------|--|---------------------|------------------------|----------------------------------|--|
| 101 | Library & Reading Room | 187.23 | Ready | Ready | Ready |
| 201 | Computer Center | 430.02 | Ready | Ready | Ready |
| 202 | Computer Center | 430.02 | Ready | Ready | Ready |
| 207 | Computer Center | 190.81 | Ready | Ready | Ready |
| 208 | Computer Center | 163.36 | Ready | Ready | Ready |
| 305 | Computer Center | 153.89 | Ready | Ready | Ready |
| 307 | Computer Center | 190.81 | Ready | Ready | Ready |
| 308 | Computer Center | 209.36 | Ready | Ready | Ready |
| 311 | Computer Center | 163.36 | Ready | Ready | Ready |
| 315 | Computer Center | 163.36 | Ready | Ready | Ready |
| 404 | Computer Center | 153.89 | Ready | Ready | Ready |
| EB101 | Computer Center | 258.94 | Ready | Ready | Ready |
| EB201 | Language Laboratory | 100.01 | Ready | Ready | Ready |
| EB210 | Computer Center | 258.94 | Ready | Ready | Ready |
| EB214 | Computer Center | 287.85 | Ready | Ready | Ready |
| EB412 | Computer Center | 218.7 | Ready | Ready | Ready |
| LIB | Library & Reading Room | 1319.08 | Ready | Ready | Ready |

• Details of Laboratories

| Course | Name of the Laboratory | Lab / Major Equipments |
|--|----------------------------------|---|
| ELECTRONICS & COMMUNICATION ENGG | ADVANCED COMMUNICATION LAB | NETWORK ANALYSER, SATELLITE COMMUNICATION, DSO, B LINK, GPS, MICROWAVE BENCH |
| ELECTRICAL AND ELECTRONICS ENGINEERING | BASIC ELECTRICAL ELECTRONICS LAB | CRO, Function generator, Regulated power supply, Digital storage oscilloscope |
| MECHANICAL ENGINEERING | BASIC WORKSHOP | Welding machine, drilling machine, power saw |

| | | |
|---|---|--|
| FIRST YEAR/OTHER | CHEMISTRY LAB | Calorimeter, Conductometer, Potentiometer, COD apparatus |
| FIRST YEAR/OTHER | CHEMISTRY LAB II | Calorimeter, Conductometer, Potentiometer, COD apparatus |
| ELECTRONICS & COMMUNICATION ENGG | COMMUNICATION DESIGN AND SIMULATION LAB | ISDN trainer, OTDR, Antenna subsystem Transmission line analyser, Fiber optic trainers |
| ELECTRONICS & COMMUNICATION ENGG | COMMUNICATION LAB | DSO, CRO TDM, PCM Trainers AM,FM trainer Line coding, ASK,FSK,PSK kit |
| FIRST YEAR/OTHER | COMPUTER CENTRE – I | HP PROLIANT SERVER,HP DX2480 DESKTOP,20 KVA UPS |
| FIRST YEAR/OTHER | COMPUTER CENTRE – II | HP PROLIANT SERVER,HP D290 DESKTOP, HP DX2300 BUSINESS DESKTOP PC, 15 KVA UPS,7.5 KVA UPS |
| ELECTRICAL AND ELECTRONICS ENGINEERING | COMPUTER CENTRE – III | - IBM NETFINTY SERVER, ACER APSLE DESKTOP, ACCEL MASTERMIND DESKTOP, NEXUS DESKTOP, 10 KVA UPS |
| MECHANICAL ENGINEERING | COMPUTER CENTRE – IV | HP ML 150 G3 HP-SERVER, HP DX2300 BUSINESS DESKTOP PC , 15 KVA UPS |
| COMPUTER SCIENCE AND ENGINEERING | COMPUTER CENTRE – IX | HP ML 110G4 SERVER , HP DX2480 DESKTOP, 15 KVA UPS |
| ELECTRONICS & COMMUNICATION ENGG | COMPUTER CENTRE – V | HP ML 110G4 SERVER , HP DX2480 DESKTOP, 15 KVA UPS |
| COMPUTER SCIENCE AND ENGINEERING | COMPUTER CENTRE – VI | ACER APSLE SERVER, ACER POWER DESKTOP, ACCEL MASTERMIND DESKTOP |
| INFORMATION TECHNOLOGY | COMPUTER CENTRE – VII | ACER APSLE SERVER, ACCEL MASTERMIND DESKTOP |
| INSTRUMENTATION AND CONTROL ENGINEERING | COMPUTER CENTRE – X | HP PROLIANT SERVER ML 110G4, HP PRO3090 DESKTOP, 15 KVA UPS |
| BUSINESS ADMINISTRATION | COMPUTER CENTRE – XI | HP PROLIANT SERVER ML 110G4, HP PRO3090 DESKTOP, 15 KVA UPS |
| MASTERS IN COMPUTER APPLICATIONS | COMPUTER CENTRE – VIII | ACER APSLE SERVER, ACCEL MASTERMIND DESKTOP, NEXUS DESKTOP, 10 KVA UPS |
| ELECTRONICS & COMMUNICATION ENGG | DESIGN & SIMULATION LAB | PC, MultiSim S/W FPGA tools, LAN Trainer, DSP kits |
| ELECTRONICS & COMMUNICATION ENGG | DIGITAL CIRCUIT DESIGN LAB | Digital trainer kit CRO, DSO , Power supplies, Function Generators |
| ELECTRICAL AND ELECTRONICS ENGINEERING | DIGITAL ELECTRONICS LAB | Digital storage oscilloscopeDigital logic trainer kit |
| MECHANICAL ENGINEERING | DYNAMICS OF MACHINE LAB | Universal governor, Static & dynamic balancing apparatus, Journal bearing apparatus, Gyroscope |
| ELECTRICAL AND ELECTRONICS ENGINEERING | EEE MICROPROCESSOR LAB | Microprocessor trainer kit |

| | | |
|---|---|---|
| ELECTRICAL AND ELECTRONICS ENGINEERING | ELECTRICAL MACHINES LAB I & II | Generator, motor, load |
| ELECTRONICS & COMMUNICATION ENGG | ELECTRONIC DEVICES LAB | Function Generators, CRO , Power supplies, meters |
| INSTRUMENTATION AND CONTROL ENGINEERING | ELECTRONIC MEASUREMENTS & INSTRUMENTATION LAB | Spectrum Analyzer model SA 3010, Pre regulated Bench power supply 15V-300V/1A (Model H0310), Digital s |
| ELECTRICAL AND ELECTRONICS ENGINEERING | ELECTRONICS LAB | CRO, F.G, DC Power supply |
| CIVIL ENGINEERING | ENVIRONMENTAL ENGINEERING LAB | Incubator, Focculator, Turbidity meter, pH meter, Oven, electronic balance |
| MECHANICAL ENGINEERING | FM & HM LABORATORY | Pelton Turbine, Francis Turbine |
| CIVIL ENGINEERING | GEOLOGY LAB | Mineral and rock specimen |
| CIVIL ENGINEERING | GEOTECHNICAL LAB | Triaxial shear test, Direct Shear test, Unconfined Compression Test, Permeability Test Apparatus fall |
| COMPUTER SCIENCE AND ENGINEERING | HARDWARE LAB | CPU Trainer Module, Logic Analyzer, AP Lab CRO, IN- Circuit Emulator. |
| INSTRUMENTATION AND CONTROL ENGINEERING | INDUSTRIAL AUTOMATION LAB | Calibration of Pressure gauge using Dead weight tester Multimedia computer trainer NI Lab view depart |
| MECHANICAL ENGINEERING | MACHINE SHOP LAB | 'Unitech' All Geared Lathe, Shaping Machine, Radial Drilling Machine, Universal Milling Machine |
| CIVIL ENGINEERING | MATERIAL TESTING LAB II | Flexure Testing Machine Hot Air Oven Sieve Shaker Motorized Vibrating Table CTM |
| ELECTRICAL AND ELECTRONICS ENGINEERING | MEASUREMENT CONTROL LAB | CRO, BRIDGES, P, PI, PID Controllers |
| MECHANICAL ENGINEERING | MECHANICAL MEASUREMENT AND METROLOGY LAB | AUTOCOLLIMETER, PROFILE PROJECTOR, TOOL MAKERS MICROSCOPE |
| MECHANICAL ENGINEERING | METALLURGY LABORATORY | Co-axial Trinocular Research Met. Microscope Model Vision Plus 5000 TM |
| ELECTRICAL AND ELECTRONICS ENGINEERING | MICROCONTROLLER LAB | Microcontroller trainer kit |
| ELECTRONICS & COMMUNICATION ENGG | MICROPROCESSOR LAB | 8085, 8051 Interface ADC, stepper, DAC, traffic Light etc. |
| INSTRUMENTATION AND CONTROL ENGINEERING | MICROPROCESSORS AND MICROCONTROLLERS LAB | PIC MC kit model: EASY PIC 3 Graphic LCD 128*64 dots MASM Software and Debug utilities PCI-07 ALS-SDA-8 |
| ELECTRONICS & COMMUNICATION ENGG | NETWORK TRANSMISSION LAB | Transmission lab analyser, Spectrum analyser, Transmission line trainer, FG, DSO |
| FIRST YEAR/OTHER | PHYSICS LAB | Spectrometer, Travelling microscope, Electronic weighing balance |

| | | |
|---|--|---|
| FIRST YEAR/OTHER | PHYSICS LAB- II | Spectrometer, Travelling microscope, Electronic weighing balance |
| ELECTRONICS AND ELECTRICAL ENGINEERING | POWER ELECTRONICS & DRIVES | POWER QUADRENT CHOPPER USING IGBT, FOUR QUADRENT SPEED CONTROL |
| ELECTRICAL AND ELECTRONICS ENGINEERING | POWER ELECTRONICS LAB | CONVERTER KIT ,INVERTER KIT |
| ELECTRICAL AND ELECTRONICS ENGINEERING | POWER SYSTEM SIMULATION LAB | ACER APSLE SERVER, ACCEL MASTERMIND DESKTOP |
| INSTRUMENTATION AND CONTROL ENGINEERING | PROCESS CONTROL LAB | Temperature Process Analyser Pressure Process Analyser Level Process Analyzer using PID controller (|
| MECHANICAL ENGINEERING | STRENGTH OF MATERIALS LAB | Universal Testing machine-40T |
| CIVIL ENGINEERING | SURVEYING LAB | Total station,Dumpy level ,Plane table set |
| MECHANICAL ENGINEERING | THERMAL ENGINEERING LAB | 4 Stork 2 Cylinder diesel engine test rig with A.C Alternator Resistance loading |
| INSTRUMENTATION AND CONTROL ENGINEERING | TRANSDUCERS AND MEASUREMENTS LAB | Data logger USB based data acquisition system 12 bit ADC 14 bit DAC Level Measurement Trainer using st |
| CIVIL ENGINEERING | TRANSPORTATION LAB | CBR,Los Angeles Abrasion Testing Machine ,Ductility Testing Machine, Paving Mix Test, Marshall Stabi |
| MECHATRONICS ENGINEERING | INDUSTRIAL ROBOTICS LAB | Docilex robot, Robotic simulation/ programming software, Industrial robot |
| MECHATRONICS ENGINEERING | INTERNET OF THINGS LABORATORY | Raspberry Pi Based Embedded IOT Development Board with Sensors, Raspberry Pi workbench IoT Kit with Qual-core ARM Cortex-A53, LoRa-Long-Range Embedded Wireless Communication Starter, 3 Axis Accelerometer Sensor, ECG Sensor, RFID Card, Pulse oximeter |
| MECHATRONICS ENGINEERING | FM& HM LABORATORY | Pelton Turbine, Francis Turbine |
| MECHATRONICS ENGINEERING | DYNAMICS OF MACHINE LAB | Universal governor, Static & dynamic balancing apparatus, Journal bearing apparatus, Gyroscope |
| BIO MEDICAL ENGINEERING | BIOCHEMISTRY AND HUMAN PHYSIOLOGY LABORATORY | Laboratory Centrifuge, pH Meter, Conductivity Meter, Water bath, Photo Colorimeter, Binocular Microscope, Vortex Mixer, Hemocytometer, Digital Weighing Balance, Double Distillation Unit, Micropipettes, Tourniquet |
| BIO MEDICAL ENGINEERING | INSTRUMENTATION LABORATORY | Thermocouple, Thermistor, Resistive transducer in strain gauge, Displacement with the aid of LVDT Kit, Photo diodes and Photo transistors, pH Electrodes, Pulse Oximeter, Wheat stone and Kelvin - DC bridges, Maxwell Bridge –AC Bridge, Schering Bridge – AC Bridge |

| | | |
|--|--|--|
| BIO MEDICAL ENGINEERING | BIOSENSORS AND TRANSDUCERS LABORATORY | Temperature measurement using AD590 IC sensor, Displacement measurement by using a capacitive transducer, Characteristics of a LDR, Pressure and displacement measurement by using LVDT, Load cell with tensile and |
| | | compressive load, pH Electrodes, Torque measurement Strain gauge transducer, Ultrasound Transducer, Phono Transducer, Digital Multimeter, Digital storage oscilloscope, Multipoint Output Power Supply, Polarized Electrodes, Non-polarized Electrodes, Multi Point Electrodes |
| BIO MEDICAL ENGINEERING | BIOMEDICAL INSTRUMENTATION LABORATORY | ECG Amplifier Output on DSO + QRS setup, Mercury type Sphygmomanometer, Stethoscope, Digital BP Meter, Bio Signal (ECG) Simulator with blood flow measurement, Evoked Potential Measurement Setup, GSR Measurement Setup, Peripheral Pulse Measurement Unit, EMG Stimulator Conduction Velocity with Amplifier, Phonocardiograph System with Amplifier, CPR Manikin with Ambu bag and AED Trainer with Simulator, Digital Storage Oscilloscope |
| FASHION TECHNOLOGY | Fibre Analytical Lab | Projection Microscope, Digital Moisture Meter, Hot air oven |
| FASHION TECHNOLOGY | Textile manufacturing Lab | Twist Tester, Wrap reel |
| FASHION TECHNOLOGY | Fashion And Design Concept Lab | Computerized Embroidery Machine |
| FASHION TECHNOLOGY | Fabric Structure and Design Graphics lab | Weighing Balance, GSM Cutter, Pick Glass, Beesly Balance |
| COMPUTER AND COMMUNICATION | Communication Lab | DSO, CRO TDM, PCM Trainers AM,FM trainer Line coding, ASK,FSK,PSK kit |
| COMPUTER AND COMMUNICATION | Programming Lab | HP PROLIANT SERVER,HP DX2480 DESKTOP,20 KVA UPS |
| ARTIFICIAL INTELLIGENCE AND DATA SCIENCE | Computer Programming Lab | IBM NETFINTY SERVER, ACER APSLE DESKTOP, ACCEL MASTERMIND DESKTOP, NEXUS DESKTOP, 10 KVA UPS |
| ARTIFICIAL INTELLIGENCE AND DATA SCIENCE | Algorithm Design Lab | ACER APSLE SERVER, ACER POWER DESKTOP, ACCEL MASTERMIND DESKTOP |
| COMPUTER SCIENCE AND BUSINESS SYSTEMS | Data Structure Lab | HP ML 150 G3 HP-SERVER, HP DX2300 BUSINESS DESKTOP PC , 15 KVA UPS |
| COMPUTER SCIENCE AND BUSINESS SYSTEMS | Software design Lab | ACER APSLE SERVER, ACCEL MASTERMIND DESKTOP, NEXUS DESKTOP, 10 KVA UPS |
| FIRST YEAR/OTHER | WORKSHOP | Carpentry tools, Fitting tools |

- Number of Computer Centres with capacity of each

| | |
|---|------|
| PCs/Laptop exclusively Available to Students | 1325 |
| Internet Bandwidth in Mbps | 800 |
| Number of Legal Application Software | 52 |
| Number of Legal System Software | 8 |

- Library

| Programme | Number of Titles | Number of Volumes | National Journal | International Journal |
|----------------------------|-------------------------|--------------------------|-------------------------|------------------------------|
| ENGINEERING AND TECHNOLOGY | 20401 | 66977 | 198 | 117 |
| MCA | 2652 | 8972 | 24 | 12 |
| MANAGEMENT | 2887 | 7861 | 24 | 12 |

- List of facilities available

1. Outdoor Games

Football Field, Basket ball Court, Volleyball Courts, Badminton Courts, Cricket **Net** with pitch

2. Indoor Games

Gym, Shuttle, Carom, Chess

Teaching Learning Process

ACADEMIC CALENDER

https://smvec.ac.in/wp-content/Files/ECE/academic_calendar/B_Tech_I_Year_ECE.pdf

Curricula and Syllabus for each Programme

1.B.Tech. Electronics and Communication Engineering

<https://smvec.ac.in/academics/curriculum-and-syllabi/#ece>

2 B.Tech. Electrical and Electronics Engineering

<https://smvec.ac.in/academics/curriculum-and-syllabi/#eee>

3.B.Tech. Computer Science and Engineering

<https://smvec.ac.in/academics/curriculum-and-syllabi/#cse>

4.B.Tech. Information Technology

<https://smvec.ac.in/academics/curriculum-and-syllabi/#it>

5.B.Tech. Mechanical Engineering

<https://smvec.ac.in/academics/curriculum-and-syllabi/#mech>

6.B.Tech. Instrumentation and Control Engineering

<https://smvec.ac.in/academics/curriculum-and-syllabi/#ice>

7.B.Tech. Civil Engineering

<https://smvec.ac.in/academics/curriculum-and-syllabi/#civil>

8.B.Tech. Artificial Intelligence and Data Science

<https://smvec.ac.in/academics/curriculum-and-syllabi/#AIandDS>

9.B.Tech. Computer and Communication Engineering

<https://smvec.ac.in/academics/curriculum-and-syllabi/#cce>

10.B. Tech. Bio Medical Engineering

<https://smvec.ac.in/academics/curriculum-and-syllabi/#bme>

11.B.Tech. Computer Science and Business Systems

<https://smvec.ac.in/academics/curriculum-and-syllabi/#csbs>

12.B.Tech. Mechatronics Engineering

<https://smvec.ac.in/academics/curriculum-and-syllabi/#mechatronics>

13.B.Tech. Fashion Technology

<https://smvec.ac.in/academics/curriculum-and-syllabi/#ft>

Teaching Load of each Faculty

| | |
|------------------------|----------------|
| 1. Professor | - 15 Hrs /Week |
| 2. Associate Professor | - 16 Hrs /Week |
| 3. Assistant Professor | - 17 Hrs /Week |

Internal continuous evaluation system

The total marks for each course (Theory, Practical and Project Work) will be 100, comprising of two components namely Continuous Assessment Marks (CAM) and End Semester Examination Marks (ESM)

The Continuous Assessment Marks for Theory courses are 25 and for Practical Courses are 50

For Theory Courses

| | |
|-----------------------------------|------------------|
| a. Continuous Assessment Test (3) | - 15 Marks |
| b. Assignments (3) | - 5Marks |
| c. Attendance | - 5Marks |
| TOTAL | -25 Marks |

For Practical Courses

| | |
|-------------------------------|-------------------|
| a .Average of all Experiments | - 10 Marks |
| b. Average for Report | - 15Marks |
| c. Model Exam | -15Marks |
| d. Attendance | - 10 Marks |
| TOTAL | - 50 Marks |

Retests are conducted for students who failed to secure 50% of marks in Continuous Assessment Tests.

After completion of each CAT, the progress reports are subsequently sent to the parents.

The slow learners are identified and special coaching classes are conducted to improve their performance.

The End Semester Examination Marks for Theory courses are 75 and for Practical Courses are 50. The End Semester Examinations are conducted by our college Controller of Examinations office. After the completion of Examinations the answer papers are valued in central valuation and results are declared by CoE office

Student's assessment of faculty system

The effectiveness of faculty members in content delivery and assessment are evaluated by students through the feedback system thrice in a semester through Quality Circle Meetings and corrective measures are taken immediately based on feedback.

Post Graduate Courses

Curricula and Syllabus for each Programme

1.M.Tech.Electronics and Communication Engineering

https://smvec.ac.in/wp-content/Files/CurriculumandSyllabi/ECE/Mtech_ECE_Syllabus_04_01_23.pdf

2.M.Tech.VLSI and Embedded Systems

https://smvec.ac.in/wp-content/Files/CurriculumandSyllabi/ECE/VLSI_Curriculum_Syllabus_04_01_2023.pdf

3.M.Tech.Computer Science and Engineering

https://smvec.ac.in/wp-content/Files/CurriculumandSyllabi/CSE/3_M.Tech_CSE.pdf

4.M.Tech.Computer Science Engineering [Big Data Analytics]

https://smvec.ac.in/wp-content/Files/CurriculumandSyllabi/CSE/M_Tech_BDA_Curriculum_and_Syllabus_2023_IV_sem.pdf

5.M.Tech.Power Artificial Intelligence and Data Science

https://smvec.ac.in/wp-content/Files/CurriculumandSyllabi/AIandDS/AIDS_M_Tech_Curriculum_Syllabus_R23.pdf

6.M.Tech.Manufacturing Engineering

https://smvec.ac.in/wp-content/Files/CurriculumandSyllabi/MECH/3_M.Tech_MF.pdf

7.Master of Business Administration

<https://smvec.ac.in/academics/curriculum-and-syllabi/#mba>

8.8.Master of Computer Applications

https://smvec.ac.in/wp-content/Files/CurriculumandSyllabi/MCA/MCA_R20.pdf

15. List of Research Projects/ Consultancy Works

CONSULTANCY DETAILS

| Revenue generated from consultancy during the year (2023-24) | | | | |
|---|---|---|--|---|
| Sl. No. | Names of the teacher-consultants | Name of the consultancy project | Consulting/Sponsoring agency with contact details | Revenue generated (INR in lakhs) |
| 1 | Dr.R.Kurinjimalar | Ortho Medical Shoes | Charles Industries Pvt Ltd 25/1, 3rd Floor, RamakrishnaNagar,Vallam, Melamaiyur, Chengalpattu,Tamil Nadu, India – 603002 063840 00235. | Rs.0.74 |
| 2 | J.Soundararajan | MOSFET Based 2KW Totem Pole PFC Design For EV Onboard Charger | Microtron India Technologies Pvt.Ltd. 1,Bajanai Madam Street, Muthiraiyarpalayam, Pondicherry, India-605009. +918048372070 | Rs.0.92 |
| 3 | J.Soundararajan | Automated Armature Assembly | Tetra Automation Pvt.Ltd, Sp89,Ambattur Industrial Estate, Near Vavin Coffee Day, Padi, Chennai-600058 72999 22377 | Rs.0.98 |
| 4 | Dr.A. Thiagarajan | Sandwich composite for marine applications | Mannschaft Engineering Solution private limited ,Puducherry. 9944009399 | Rs.1.5 |
| 5 | Mrs.D.Sathiyasree | Material Testing | India cements Pvt. Ltd. Chennai. 7470005000 | Rs.0.027 |
| 6 | Mrs.D.Sathiyasree | Material Testing | JSW Cements. 9947244411 | Rs.0.09 |
| 7 | Mrs.D.Sathiyasree | Material Testing | Uniqcore Constructions India Pvt. Ltd., 044 4213 9392 | Rs.0.085 |
| 8 | Mrs.D.Sathiyasree | Material Testing | Ramco Cement 04132201620 | Rs.0.009 |
| 9 | Mrs.D.Sathiyasree | Material Testing | Ramses Construction 0777837070 | Rs.0.009 |
| 10 | Mrs.D.Sathiyasree | Material Testing | Coromandel Cements Pvt. Ltd. Chennai. 8047635998 | Rs.0.0135 |
| 11 | Mrs.D.Sathiyasree | Material Testing | GR Construction 08026537733 | Rs.0.009 |

| | | | | |
|----|--------------------------------|---|---|-----------|
| 12 | Mrs.D.Sathiyasree | Material Testing | Varsha Associate, Villupuram. 08048372165 | Rs 0.0045 |
| 13 | Mrs.D.Sathiyasree | Material Testing | GKM Construction 07947416719 | Rs.0.10 |
| 14 | Mr.A.Jeyachandran | Machining of aluminium metal matrix nano composites with electrical discharge machining. | Prasanna Precision Tools,Puducherry-605009. 0413 227 3289 | Rs.4.73 |
| 15 | Mr.K.Thangaraj | Performance Analysis and Optimization of Industrial Grid-Connected Solar Power Plant | TIAS Energy Pvt Ltd. Chennai 089397 69104 | Rs.3.33 |
| 16 | Mr.K.Thangaraj | Design and Development of a Hybrid Savonius-Darrieus Wind Turbine for Enhanced Efficiency | RECON Group of Companies, Tamilnadu 07947146582 | Rs.3.00 |
| 17 | Dr.R Ramachandiran | Agriculture Crop Analysis using Hadoop | Ravi Agro Service Private Limited L.B.Stadium Shop No.11,Hyderabad Hyderabad. | Rs.12.33 |
| 18 | Mr R.Suresh & Dr. R. Raju | Backend development for Learning Management | First Academy Of Blockchain Council H.No. 8-2-227/20, UBI Colony, Road No. 3, Banjara Hills, Hyderabad, Telangana-500034 | Rs.4.53 |
| 19 | Mr R.Suresh & Dr. Anandkumar R | Backend development for Blockchain integrated health management system | First Academy Of Blockchain Council H.No. 8-2-227/20, UBI Colony, Road No. 3, Banjara Hills, Hyderabad, Telangana-500034 | Rs.3.00 |
| 20 | Dr.J. Madhusudanan | Chronologix human resource management software | Sree Lakshmee Enterprises, Arunachalapuram A Colony, Tirunelveli, Tamil Nadu 627011 | Rs.2.46 |
| 21 | Dr.K.Hemalatha | Hybrid metal matrix composite through powder metallurgy for automotive applications | Seja Sinters Private Limited, Puducherry. 095669 35323 | Rs.1.86 |
| 22 | Mrs. T. Sudha | Faculty Training | Benlab Calibration, Puducherry. 094434 80143. | Rs.3.23 |

RESEARCH PROJECTS (2023-24)

| Name of the Principal Investigator/ Co-Investigator (if applicable) | Department of the Principal Investigator/Co- | Name of the Funding Agency | Funds provided (INR in lakhs) |
|--|---|---|--------------------------------------|
| Dr. P. Raja, Dr. N. Saranya | Electronics and Communication Engineering | Science and Engineering Research Board (SERB) | Rs.0.90 |
| Dr.P.Jamuna | Electrical and Electronics Engineering | Eaton Power Quality Ltd., Puducherry | Rs.1.50 |
| Mr.G.Rajavel | Electrical and Electronics Engineering | Vimkar Contracts Works LLP, Puducherry. | Rs.1.50 |
| Dr. K. Naveenkumar | Instrumentation and Control Engineering | Science and Engineering Research Board (SERB) | Rs.0.60 |
| Dr.K. Velmurugan | Mechanical Engineering | AICTE-ATAL | Rs.6.00 |
| Dr.A.G.Ganesh Kumar | Mechanical Engineering | Tenneco Automotive India Pvt Ltd | Rs.4.20 |
| Dr.S.Ganesh Kumaran | Electrical and Electronics Engineering | RECON Group of Companies, Tamilnadu | Rs.2.13 |
| Dr.P.Arunagiri | Electronics and Communication Engineering | Lenovo India Pvt Ltd. | Rs.1.15 |
| Dr.A.Jayachitra | Electronics and Communication Engineering | GT Electronic India Pvt Ltd. | Rs.0.98 |
| Dr.J.Pradeep | Electronics and Communication Engineering | Support Studio Technologies | Rs.1.12 |
| C. Raj Govind | Civil Engineering | MA Construction | Rs.3.28 |
| Dr.D.Sivanandakumar | Instrumentation and Control Engineering | Biocon Research Ltd. | Rs.4.46 |
| Mrs.T.Logasundari | Bio Medical Engineering | SKANRAY Technologies Ltd,Karnataka,India | Rs.3.32 |
| Mr.P.M.Bharath | Bio Medical Engineering | Appasamy Associates (P) Ltd.Chennai. | Rs.2.44 |
| Dr.R.Ramachandiran | Computer Science Engineering | Sabarinathan & Co Private Limited | Rs.4.86 |

FUNDED PROJECTS (2023-24)

| Department | Scheme | Funding Agency | Year of award with duration | Amount In Rs. |
|---|------------------|---|------------------------------------|----------------------|
| Electronics and Communication Engineering | Seminar Grant | Science and Engineering Research Board (SERB) | 2024 2 Days | 90,000 |
| Electrical and Electronics Engineering | Research Project | Eaton Power Quality Ltd., Puducherry | 2023 8 Months | 1,50,000 |
| Electrical and Electronics Engineering | Research Project | Vimkar Contracts Works LLP, Puducherry | 2023 8 Months | 1,50,000 |
| Instrumentation and Control Engineering | Seminar Grant | Science and Engineering Research Board (SERB) | 2024 2 Days | 60,000 |
| Mechanical Engineering | FDP | AICTE-ATAL | 2024 2 weeks | 6,00,000 |
| Mechanical Engineering | Research Project | Tenneco Automotive India Pvt Ltd | 2024 1 Year | 4,20,000 |
| Electrical and Electronics Engineering | Research Project | RECON Group of Companies, Tamilnadu | 2024 1 Year | 2,13,000 |
| Electronics and Communication Engineering | Research Project | Lenovo India Pvt Ltd | 2023 1 Year | 1,15,700 |
| Electronics and Communication Engineering | Research Project | GT Electronic India Pvt Ltd. | 2023 8 Months | 98,450 |
| Electronics and Communication Engineering | Research Project | Support Studio Technologies | 2023 6 Months | 1,12,150 |
| Civil Engineering | Research Project | MA Construction | 2024 1 Year | 3,28,320 |
| Instrumentation and Control Engineering | Research Project | Biocon Research Ltd. | 2024 1 Year | 4,46,300 |
| Bio Medical Engineering | Research Project | SKANRAY Technologies Ltd, Karnataka, India. | 2024 1 Year | 3,32,000 |
| Bio Medical Engineering | Research Project | Appasamy Associates (P) LTD, Chennai. | 2024 1 Year | 2,44,200 |
| Computer Science Engineering | Research Project | Sabarinathan & Co Private Limited. | 2024 1 Year | 4,86,450 |

INDUSTRY LINKAGE

- SMVEC has intense linkage with industries through which various activities are performed to enable both the students and faculties to update current industrial trends; thus it helps to bridge the existing gap between the Industry and freshers.

Activities done

- Conducting various training program by industrial experts
- Make them prepared to face the real industrial scenarios
- Organize various activities like seminar, guest lecture, Industrial Visit and In plant Training
- To collaborate with industry in R & D and industrial consultancy
- To formulate various programs and academic curriculum to suit the need of the industry after having a wide discussion with various industrial experts
- It establishes contacts with reputed multinational companies, core industries, R & D organizations and also plays an important role in locating various job opportunities and placing large number of our students.
- Link with industries helps in getting In plant training, Industrial Visits and Internship program for the graduates.

MoUs with Industries

In current world, for every second there is a constant shift in technology and major shift in the enabling tools, it becomes necessary to have relationship by means of signing MoU between industry and institute to understand the latest technologies and getting trained on them.

Realizing the same, SMVEC had tied up with below mentioned industries during the academic year 2020-21 on various technologies and purpose.

Having seminars, workshops, FDPs and other training programs by industrial experts through CoE, it helps our faculties and students to keep abreast and updated with the latest technologies.

| Sl. No | MOU with Organization | Purpose of MOU | Validity |
|--------|-----------------------|---|-------------|
| 1 | TCS | Computer Science and Business System Course | Four years |
| 2 | Blueprism University | Training on Robotic Process Automation – Blue Prism | Five years |
| 3 | EC Council | Training on Cyber security | One year |
| 4 | Microchip | Project Collaboration | One year |
| 5 | Great Learning | Learning Management System(LMS) portal, Job readiness program and Great Learning Academic | One year |
| 6 | Ben Lab | Consultancy | One year |
| 7 | Virtusa | JAVA full satck | Three years |
| 8 | Wipro | JAVA | One year |
| 9 | Talentsprint | PEGA | One Year |
| 10 | PTC | PLM | One year |

BEST PRACTICE – I
TITLE: EFFECTIVE CAREER COUNSELLING IN INSTITUTION

Objective

- To create self-awareness on exploring various career options and challenges associated with different career paths which aligns with their personal attributes.
- To help individual student recognize their existing skills and work on developing new ones necessary for their chosen profession
- To guide a suitable academic program, course, and training that align with individuals' career goals.
- To assist students in finding careers that align with their values, passions, and interests, leading to greater job satisfaction.

The Practices

- Continuous use of various assessment tools to test on the aptitude skills, and personality assessments.
- Conducted one-on-one counselling sessions to provide personalized guidance
- Organized workshops and seminars to disseminate general information about career options, job search strategies, resume building, and interview skills through top academicians and industry people.
- Regularly evaluated the outcomes and gather feedback from participants to make necessary improvements.
- Collaboration with local businesses and employers to gain insights into industry trends, job requirements, and potential career paths.

Evidence and Success

- Positive feedback from students during the surveys and evaluations indicating high levels of satisfaction with the guidance received.
- Improved student retention rates, indicating that individuals are more likely to stay in their chosen academic and career paths.
- Success of graduates in securing employment within their chosen fields.
- Positive feedback from employers regarding the preparedness and suitability of graduates for the workforce.
- Alumni testimonials and success stories attributing part of their success to the guidance received during their time at the institution.

Problems Encountered

- Understanding and addressing the unique needs of a diverse student population, including those from different cultural backgrounds.
- Keeping up with constantly evolving job market trends and technological advancements.
- Hesitation on the part of students to seek career counselling due to a perceived stigma

BEST PRACTICE – II

TITLE: STUDENT SUPPORT SYSTEM

Objective

- To assist students in course selection (Professional and Open Elective Courses), degree planning, academic goal setting and to regularly monitor students' academic progress
- To enhance academic skills through giving access to learning resources, workshops, and study materials.
- Conduct workshops and guide students on available financial aids and scholarships and also extend support for mental well-being
- Facilitate opportunities for internships, job placements, and networking events with employers.
- Encourage the formation of student clubs and associate them with various professional bodies to promote social engagement and leadership development.

The Practices

- During the induction programme of the student first year itself various available support services, academic resources, and extracurricular opportunities that are existing in our institutions will be briefed by the Head of the Institution, Deans and the respective Head of the Department.
- Respective class advisors and the peer assigned mentors help the students to guide students through course selection, academic planning, and goal setting.
- At the institutional level as well as at the department level various workshops and review sessions are conducted to reinforce the learning capabilities amongst the students.
- Networking with potential employers are connected to students through seminars, workshops, internships, industrial visits are practiced as a part of career development initiative.
- All the students are encouraged to actively participate in events conducted through clubs, professional bodies, and volunteer activities to develop interpersonal, communication skills, team work, work in a hierarchy, leadership and organising skills.
- Skill level of the students is enhanced through the inhouse AICTE IDEA LAB of our institution wherein they are trained to convert their ideas into product by giving multidisciplinary skills to make them industry ready and choose entrepreneur career.

Evidence and Success

- A higher number of students choosing our institution to pursue their higher education in the subsequent academic year indicates that they are delighted.
- Higher percentage of more than 85% graduating and getting job offers from our institution show that the students are actively progressing in their academic performance as well as with their job readiness.

Students participate in various national and international level events such as hackathons, sports, seminars, technical events and brought laurels to our institution.

Problems Encountered

- As the students come from rural places there is always a stigma amongst the students to open up on their personal needs in accessing necessary services.
- Rapidly changing job market trends and evolving industry requirements plays a major role to understand their needs and coping with their standards remains a challenge amongst the student and the trainers.

| Accreditation Status | |
|-----------------------------|---|
| 1 | <p>Name/ List of Programmes/ Courses Accredited</p> <ol style="list-style-type: none"> 1) B.Tech – Electrical and Electronics Engineering 2) B.Tech – Electronics and Communication Engineering 3) B.Tech – Computer Science and Engineering 4) B.Tech – Information Technology 5) B.Tech – Instrumentation and Control Engineering 6) B.Tech – Mechanical Engineering 7) B.Tech – Civil Engineering 8) Master of Business Administration |
| 2 | <p>Applied for Accreditation</p> <p>A. Applied but Visit not happened</p> <p>B. Visit happened but result awaited</p> <p>Nil</p> |
| 3 | <p>List of programmes/ courses Not Applied</p> <ol style="list-style-type: none"> 1) B.Tech – Mechatronics Engineering (Started in the year 2019 and Not eligible for Accreditation) 2) B.Tech – Biomedical Engineering (Started in the year 2019 and Not eligible for Accreditation) 3) B.Tech – Computer Science and Business Systems (Started in the year 2020 and Not eligible for Accreditation) 4) B.Tech – Computer and Communication Engineering (Started in the year 2020 and Not eligible for Accreditation) 5) B.Tech – Artificial Intelligence and Data Science (Started in the year 2020 and Not eligible for Accreditation) 6) B.Tech – Fashion Technology (Started in the year 2020 and Not eligible for Accreditation) 7) M.Tech – Electronics and Communication Engineering 8) M.Tech – VLSI and Embedded Systems 9) M.Tech – Artificial Intelligence and Data Science 10) M.Tech – Computer Science and Engineering 11) M.Tech – Computer Science Engg [Bog Data Analytics] 12) M.Tech – Manufacturing Engineering 13) Master of Computer Applications |

| NAAC Accreditation Status | |
|----------------------------------|---|
| 1 | <p>Accredited</p> <p>Accredited by NAAC with “A” Grade in Cycle 1 and 2</p> |