



SRI MANAKULA VINAYAGAR ENGINEERING COLLEGE
(An Autonomous Institution)

(Approved by AICTE, New Delhi & Affiliated to Pondicherry University)
(Accredited by NBA-AICTE, New Delhi, Accredited by NAAC with "A" Grade)
Madagadipet, Puducherry - 605 107



Mandatory Disclosures (2022-23)

1. Name of the Institution

Sri Manakula Vinayagar Engineering College [An Autonomous Institution]
Madagadipet, Puducherry – 605 107
Ph: 0413-2642000
Email: smvec@smvec.ac.in

2. Name and address of the Trust/Society/Company and the Trustees

Sri Manakula Vinayagar Educational Trust
Madagadipet, Puducherry – 605 107

Sl.No	Name of the Trustee	Designation	Phone and email id
1	Shri. M. Dhanasekaran	Chairman and Managing Director	
2	Shri. S. V. Sugumaran	Vice Chairman	0413-2642000
3	Dr. K. Narayanasamy	Secretary	smvec@smvec.ac.in
4	Mrs. K. Nalini	Member	
5	Mrs. D. Geetha	Member	

3. Name and Address of the Vice Chancellor/ Principal/Director

Dr. V.S.K. Venkatachalapathy
Director
Sri Manakula Vinayagar Engineering College
Madagadipet, Puducherry – 605 107
Ph: 0413-2642000
Email: vskvenkatachalapathy@smvec.ac.in

4. Name of the affiliating University

Pondicherry University
Puducherry - 605014

5. Governance

Members of the board and their brief background

GOVERNING BODY MEMBERS

Sl. No	Name of the Member	Designation
1	Shri. M. Dhanasekaran Chairman and Managing Director, Sri Manakula Vinayaga Educational Trust.	Chairman
2	Shri. S. V. Sugumaran Vice Chairman, Sri Manakula Vinayaga Educational Trust.	Member - Management
3	Dr. K. Narayanasamy, MBBS., M.Sc. Radiology., Secretary, Sri Manakula Vinayaga Educational Trust.	Member - Management
4	Mrs. K. Nalini Trustee, Sri Manakula Vinayaga Educational Trust.	Member - Management
5	Mrs. D. Geetha Trustee, Sri Manakula Vinayaga Educational Trust.	Member - Management
6	Dr. V.S.K. Venkatachalapathy Director cum Principal, SMVEC	Ex-Officio

7	Prof. Hareshkumar M. Patel Dept. of Civil Engineering M.S. University of Baroda, Vadodara, Gujarat	Member - UGC Nominee
8	Prof. A. Amuthan Department of Computer Science and Engineering Pondicherry Engineering College, Puducherry	Member - State Government Nominee
9	Dr. K. Chandrasekar Rao Dean – CDC, Pondicherry University	Member - Pondicherry University Nominee
10	Shri. Sriram Joshi Business HR Head, TCS, Chennai	Member - Industry
11	Dr. S. Anbumalar Dean Academics - I, Professor and Head, Dept. of EEE, SMVEC	Member - Academic
12	Dr. K. Velmurugan Dean R&D, Professor and Head, Dept. of Mechanical, SMVEC	Member - Academic
13	Dr. J Abbas Mohaideen Registrar, SMVEC	Invited Member
14	Dr.S.Jayakumar Controller of Examinations, SMVEC	Invited Member
15	Dr. A.A. Arivalagar Dean Academics- II, SMVEC	Invited Member

MEMBERS OF THE ACADEMIC ADVISORY BODY

Sl. No	Name of the Member	Designation
1.	Dr. H. Prathap Kumar, Shetty Professor, Dept. of Food Science and Technology Pondicherry University. Puducherry	Member - Pondicherry University Nominee
2.	Dr. P. Tirupathi Rao, Dean. Ramanujam School of Mathematical Sciences , Pondicherry University Puducherry	Member - Pondicherry University Nominee
3.	Dr. R. Venkatesan, Professor and Head, <u>Department of Chemistry</u> Pondicherry University Puducherry	Member - Pondicherry University Nominee
4.	Dr. E. Srinivasan, Professor, Department of Electronics and Communication Engineering, Pondicherry Engineering College Puducherry	Academic Member
5.	Dr. Samuel Rajkumar V, Director of Placement & Training, VIT University, Vellore	Academic Member
6.	Mr. S. Sendhil Mourougane, Senior Manager – Technology, Microchip, Chennai	Industry Member
7.	Shri. L. Ashok CEO, Futurenet, Chennai	Industry Member
8.	Dr. J. Abbas Mohaideen, Registrar	Member Secretary
9.	Dr. S. Anbumalar, Dean - Academic -I	Member
10.	Dr AA. Arivalagar, Dean - Academic -II	Member
11.	Ar. S. Manoharan, Principal, Sri Manakula Vinayagar School of Architecture	Member

12.	Dr. K. Velmurugan, Professor and Head Mechanical, Dean – R&D	Member
13.	Dr. N.S.N. Cailassame, Professor and Head MBA, Placement officer	Member
14.	Dr. A. Ramalingam, Professor and Head, MCA	Member
15.	Dr. R. Raju, Professor and Head, IT	Member
16.	Dr. K. Premkumar, Professor and Head, CSE	Member
17.	Dr. P. Raja, Professor and Head, ECE	Member
18.	Dr. L.M. Varalakshmi, Professor and Head, ICE	Member
19.	Dr. G. Bala Muruga Mohanraj, Professor and Head, Mechatronics	Member
20.	Dr. S. Sundararaman, Professor and Head, Civil	Member
21.	Dr. A. Vijayalakshmi, Professor and Head, Biomedical Engineering	Member
22.	Dr. J. Madhusudhanan, Professor and Head, AI and DS	Member
23.	Dr. V. Bharathi, Professor and Head, CCE	Member
24.	Dr. J. Thanikai Vimal, Asso. Professor and Head, Fashion Technology	Member
25.	Dr. T. Gayathri, Professor and Head, Mathematics	Member
26.	Dr. T. Jayavarthanam, Professor and Head, Physics	Member
27.	Dr. S. Savithri, Professor and Head, Chemistry	Member
28.	Dr. D. Jaichithra, Professor and Head, English	Member
29.	Dr. N. Danapaquime, Professor and Head, CSBS	Member – College Representative
30.	Dr. P. Jamuna, Professor, EEE	Member – College Representative
31.	Dr. G.G. Sozhamannan, Professor, MECH	Member – College Representative
32.	Dr. B. Elamurugan, Professor. Department of Management Studies	Member – College Representative
33.	Dr. S. Jayakumar, Controller of Examinations	Invited Member
34.	Dr. V.S.K. Venkatachalapathy, Director cum Principal	Chairman

Frequency of the board meeting and academic advisory body

Board meeting – Once in Every Six Months

Academic advisory body meeting – Once in Every Six Months

Organizational Chart

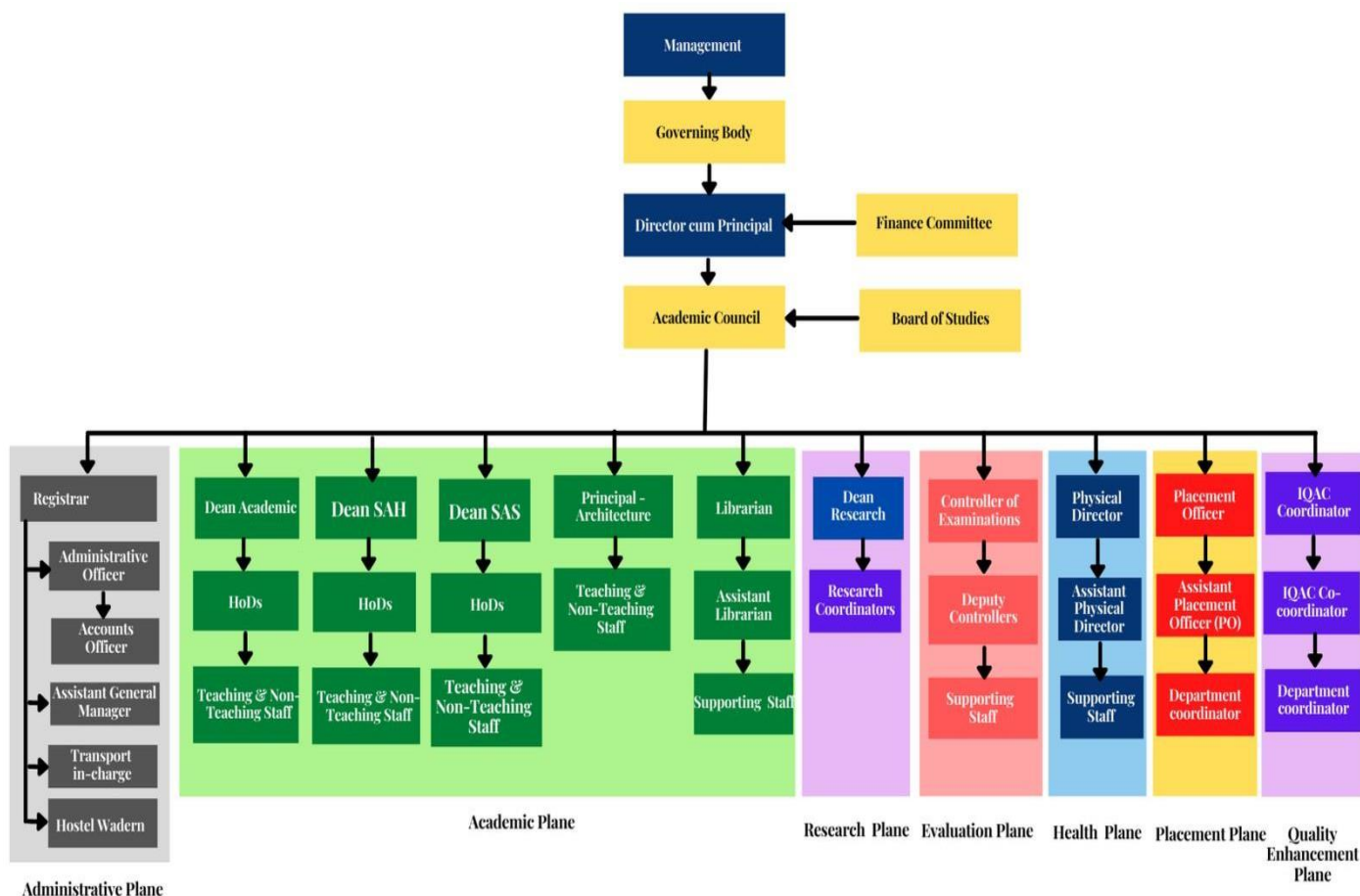

Nature and Extent of involvement of Faculty and students in academic affairs / improvements

- All the faculty members are well experienced in adopting effective Pedagogical approaches in Teaching and Learning Process.
- They prepare well designed course plan aligned with the curriculum and syllabus by following the Academic Calendar for each course.
- Encourage the Faculty members to attend FDP/STTP, workshops, seminars and conferences to enhance their skills
- Use of ICT tools enriches the Teaching and Learning experience of the students.
- The following content delivery methods are being adapted to achieve course outcomes and programme outcomes

Lectures • Tutorial • Practical classes • Mini projects and Projects • Seminar classes • Guest lectures • Group discussion • Remedial Classes

- Student's participation in co-curricular and extracurricular activities and presentation of their papers in symposiums and conferences are encouraged.
- All faculty members are required to maintain an 'Attendance and Assessment Record' for every course which consists of attendance marked in each class, the assessment marks, assignment marks and the record of class work.

- Special Classes have been conducted for Slow learners and special counseling has been extended to them to improve their performance.
- Each faculty member is allotted 20 students as mentees and Effective Mentoring Process is in place to continuous monitoring of students.
- Track records of individual students are maintained to identify the strength and weakness and counseling has been given accordingly.

Mechanism/ Norms and Procedure for democratic/ good Governance

- The Institution promotes the culture of participative management.
- To ensure efficiency and effectiveness, a number of administrative, academic, co-curricular, and extracurricular committees have been constituted with their duties and responsibilities set forth specifically.
- The delegation of powers at all levels is clearly defined and strictly followed.
- HODs are empowered to take decisions relating to academic activities and other student issues.
- Regular HODs meetings, functional committee meetings and department meetings are held to discuss and take decisions on all issues.

Student Feedback on Institutional Governance/ Faculty performance

- The College has adopted effective evaluation system that takes feedback from all the students of each program.
- This helps to fine-tune the teaching-learning process and the curriculum. The college follows a well-defined and formal feedback system.
- The Quality Circle Meetings are conducted thrice in a semester to collect feedback from the students and corrective measures are taken immediately based on feedback.
- A transparent Faculty Performance Appraisal system is implemented to notify the faculty on their strong points and challenges.

Grievance Redressal mechanism for Faculty, staff and students

- The Grievance Redressal committee is constituted and intended to undertake the processes of attending the grievances put forward by the students and staff.
- The Committee takes necessary steps to handle/solve grievances received.
- The Committee focuses on setting proper procedures for settling the issues in a cordial manner

Anti- Ragging Committee

Sl. No	Name of the Faculty	Designation	Department	Member
1	Dr. V.S.K. Venkatachalapathy	Director cum Principal	Mechanical	Ex-Officio
2	Dr. S. Sundararaman	Professor &Head	Civil	Member Secretary

3	Dr. S. Ganesh Kumaran	Asso. Professor	EEE	Member
4	Dr. J. Pradeep	Asso. Professor	ECE	Member
5	Mr. B.Thiyagarajan	Asst. Professor	CSE	Member
6	Dr. R. Saravanan	Asst. Professor	IT	Member
7	Mr. J. Jeevanantham	Asst. Professor	ICE	Member
8	Dr. R. Ravi Sankar	Asso. Professor	MECH	Member
9	Mr. S. Azhagarsamy	Asst. Professor	Civil	Member
10	Dr. R. Sivakumar	Asst. Professor	MBA	Member
11	Dr. A. Swaminathan	Asst. Professor	MCA	Member
12	Dr. A. Rajappa	Asst. Professor	Chemistry	Member
13	Dr. T. Jayavarthanam	Asst. Professor	Physics	Member
14	Mr.L.Vaidyanathan	Lab Assistant	ICE	Member
15	Mr. M. Ramamourthy	Sub- Inspector	Police Dept.	Member
16	Mr. C.S. Ramanathan	Founder, President, Sutru Soozal Kalvi Kazagam	NGO	Member
17	Mr. G. Mohandass F/O M. Manimaran (CSE)	Assistant , PEC	Parent	Member
18	Mr. S. Rangaraj F/O R. Srimathy (IT)	Deputy Manager- Agricultural Department	Parent	Member
19	Mr. M. Mathivanan F/O M. Gautham (Civil)	Building Contractor	Parent	Member
20	Mr. R. Krishnaraj F/O K. Srivathsan	Agriculturalist	Parent	Member
21	Mr.S. Anbusezhian F/O A.B. Kirithik	Assistant Professor	Parent	Member
22	Mr.A. Kiruthivas	EEE	Student	Member
23	Mr.T. Karthikeyan	ECE	Student	Member
24	Mr.M. Manimaran	CSE	Student	Member
25	Mr.S.	IT	Student	Member
26	Mr. S. Vinaya cibi Reymand	ICE	Student	Member
27	Mr.A.B. Krithik	MECH	Student	Member
28	Mr.R. Bharathan	CIVIL	Student	Member
29	Mr.R. Krishna chandar	MCA	Student	Member
30	Mr.R. Balaji	MBA	Student	Member

Composition of Committee:

1. Head of the Institution
2. One senior faculty as Member Secretary
3. Police administration
4. Local media
5. Non-Government Organizations involved in youth activities
6. Representatives of faculty members
7. Representatives of parents
8. Representatives of students belonging to the freshers category as well as senior students,
9. Non-teaching staff

Term: The term of the Anti-ragging Committee shall be three years.

Meetings: The Anti-ragging Committee shall meet at least once in a year

Functions of the Committee:

- Establish, fund and operate a toll free anti ragging helpline which could be accessed by students in distress.
- Any distress message received at the Anti-Ragging helpline or complaint shall be simultaneously relayed to the head of the Institution, Warden of hostel and Nodal officer of affiliating University.
- The head of institution shall be obliged to act immediately in response to the complaint.
- The telephone numbers of the Anti-Ragging helpline and all the important functionaries in the Institute, Head of the Institute Faculty members, Members of the Anti-Ragging committee and Anti Ragging Squad, Warden of hostel and other authorities shall be widely disseminated for access or to seek help in emergencies.
- The committee should maintain appropriate data base to be created out of affidavits affirmed by students and parents and stored electronically by the institution and such database shall also function as a record of ragging complaints received and the status of the action taken thereon.
- The committee shall make the database available to a non-government agency to build confidence among the public

Grievances and Redressal Committee (Staff and students)

Sl. No	Staff Name	Member
1	Dr. V.S.K.Venkatachalapathy Director cum Principal Sri Manakula Vinayagar Engineering College	Chairperson
2	Dr. P. Tirupathi Rao Professor, Dept. of Statistics, Pondicherry University, Puducherry	Member
3	Shri. P. Sundararajan Officer on Special Duty, Directorate of Higher and Technical Education Puducherry	Member
4	Dr. S Anbumalar Dean Academics & HOD –EEE Sri Manakula Vinayagar Engineering College	Member

Frequency of Meeting

Monthly once

Roles and Responsibilities

- To uphold the dignity of the College by ensuring strife free atmosphere in the College through promotion of cordial Student-Student relationship, Student-staff relationship and Staff-staff relationship etc.
- To encourage the students to express their grievances / problems freely and frankly, without any fear of being victimized.
- To ensure effective solution to the grievances of students and staff with an impartial and fair approach.
- To provide responsive, accountable and easily accessible machinery for settlement of grievances and to take measures in the college undertakings to ensure expeditious settlement of grievances of Students and Staff in order to maintain a harmonious educational atmosphere in the institute.

- To assure that the grievance has been properly solved in a stipulated time limit provided by the cell

SC/ST Cell

SI. No	Name of the Faculty	Designation	Department	Member
1	Dr. V.S. K. Venkatachalapathy	Director cum Principal	Mechanical	Ex-Officio
2	Dr. G. Balamuruga Mohan Raj	Professor & Head	Mechatronics	Member Secretary
3	Dr. D. Raja	Professor	EEE	Member
4	Mr. V. Logisvary	Asst. Professor	ECE	Member
5	Mr. A. Giriprasath	Asst. Professor	MECH	Member
6	Ms. G. Yamuna	Asst. Professor	CIVIL	Member
7	Ms. S. Sthiyavathi	Asst. Professor	IT	Member
8	Dr. M. Auxilia	Asso. Professor	AI&DS	Member
9	Mr. J. Jeevanantham	Asst. Professor	ICE	Member
10	Ms. S. Kalaivani	Asst. Professor	CSE	Member
11	Dr. A. Ramalingam	. Professor	MCA	Member
12	Dr. T. Jayavarthanam	Professor	SAS	Member
13	Mr. M. Gobindhan	Student	EEE	Member
14	Mr. S. Pamalai Shoban	Student	ECE	Member
15	Mr. D. Prasanna	Student	CSE	Member
16	Mr. S. Kamalesh	Student	IT	Member
17	Mr. S. Chandru	Student	ICE	Member
18	Mr. G. Salivaganan	Student	MECH	Member
19	Mr. E. Ruthrapathi	Student	CIVIL	Member
20	Mr. R. Bharath	Student	MCA	Member
21	Mr. Adithya Saravanan	Student	MBA	Member

Composition of Committee:

1. The Principal as Chairman, Ex-officio;
2. Senior Professor – Member Secretary
3. Members- Senior faculty from each department
4. Student Representative from each department

Term: Term of the SC/ST Cell shall be two years.

Meetings: The SC/ST Cell shall meet at least twice in a semester

Functions of the Committee:

1. To counsel and guide SC, ST and Minority students studying at SMVEC on various issues and help them to manage academic and personal demands of a college life effectively.
2. To ensure provisions for an environment where all such students feel safe and secure.
3. To provide prompt counseling for any emotional emergencies arising on account of any events in the campus.
4. To provide a mechanism to redress the grievances of SC, ST and minority students if any
5. To ensure protection and reservation as provided in the constitution of India
6. To arrange for special opportunities to enhance the career growth of these students through Competitive Examination.
7. To schedule lab session exclusively for English language enrichment to facilitate their career skills.

Internal Quality Assurance Cell (IQAC)

S. No	Composition as per NAAC	Name of the Faculty	Member
1	Chairperson : Head of the Institution	Dr. V. S. K. Venkatachalapathy Director cum Principal	Chairperson
2	Nominee from the Management	Management Representative	Member
3	Few Senior administrative officers	Dr. J. Abbas Mohaideen Registrar, SMVEC	Member
4		Mr. T. Selvam Administrative Officer	Member
5	Dean Academics	Dr. S. Anbumalar HOD/EEE	Member
6	Controller of Examinations	Dr. S. Jayakumar	Member
7	Dean Research	Dr. K. Velmurugan HOD / MECH	Member
8	Placement Officer	Dr. N.S.N Caillasame HOD / MBA	Member
9	Training Coordinator	Dr. J. Madhusudhanan HOD / AI&DS	Member
10	Senior Faculty as the Coordinator of IQAC	Dr.R.Subramaniyan HOD / ECE & Asso.Dean (Academics)	Coordinator
12	Senior Faculty Members	Dr. D. Raja Professor / EEE	Member
13		Dr. R. Ramya Professor / ECE	Member
14		Dr. P. Iyappan Asso. Professor / CSE	Member
15		Dr. T. Vigneshwari Asso. Professor / IT	Member
16		Dr. K. Hemalatha Asso. Professor / MECH	Member
17		Dr. V. Vijayalakshmi Asso. Professor / AI & DS	Member
18		Mrs. T. Sudha Asst. Professor / ICE	Member
19		Mr. K. S. Prasath Asst. Professor / CIVIL	Member
20		Mr. S. Saravanan Asst. Professor / Mechatronics	Member
21		Ar. R. Ragavendra Asso. Professor / Architecture	Member
22		Mrs. T. Sivaranjini Assistant Professor / CCE	Member
23		Dr.A. Vinoth Associate Professor / MBA	Member
24		Mrs. M. Vasuki Associate Professor / MCA	Member
25		Alumni	Mr. R. Ramkumar Network Engineer, Kosoft IT Solutions

26		Mr. M. Santhosh Manager, IBM	Member
27	Student Member	Mr. R. Praveen Third Year, Dept. of ECE	Member
28	Nominees from Industrialist / Academic Institution	Mr. N. Srithar Senior Manager, Engineering R&D, TVS Lucas, Nettapakkam	Member
29		Dr. N. Alagumurthi Professor and Head, Department of Mechanical Engineering, Pondicherry Engineering College	Member
30	Parent	Mr. S. Anbusezhian F/O A.B. Karthik Assistant Professor Acharya college of Engg. & Tech. Puducherry	Member
31	Representative from NGO	Dr. A. Sathyanarayanan Green Guards Environmental Foundation	Member

Other Special Invitees

S. No	Composition as per NAAC	Name of the Faculty	Member
1	Heads of the Department	Dr. K. Premkumar Prof / CSE	Member
2		Dr. R. Raju HOD / IT	Member
3		Dr. L. M. Varalakshmi HOD / ICE	Member
4		Dr. A. Vijayalakshmi HOD / BME	Member
5		Dr. G. Balamurgan Mohan Raj HOD / Mechatronics	Member
6		Dr. V. Bharathi HOD / CCE	Member
7		Dr. G. Shanmugasundaram HOD / CSBS	Member
8		Dr. J. Thanikai Vimal HOD / FT	Member
9		Dr. S. Manoharan Principal – B.Arch.	Member
10		Dr. A. Ramalingam HOD / MCA	Member
11		Dr. S. Muthlakshmi Dean, School of Arts and Science	Member
12		Dr. R. Gopal Dean, School of Allied Health Sciences	Member

Composition of Committee:

1. Chairperson: Head of the Institution
2. Staff member to represent at all level (Three to eight)
3. One member from the Management
4. Few Senior administrative officers
5. One nominee each from local society, Students and Alumni
6. One nominee each from Employers /Industrialists/Stakeholders
7. One of the senior faculties as the coordinator/Director of the IQAC

Term: The term of the nominated members shall be two years.

Meetings: The IQAC shall meet at least twice in a year.

Strategies***IQAC shall evolve mechanisms and procedures for***

- a) Ensuring timely, efficient and progressive performance of academic, administrative and financial tasks;
- b) Relevant and quality academic/ research programmes;
- c) Equitable access to and affordability of academic programmes for various sections of society;
- d) Optimization and integration of modern methods of teaching and learning;
- e) The credibility of assessment and evaluation process;
- f) Ensuring the adequacy, maintenance and proper allocation of support structure and services;
- g) Sharing of research findings and networking with other institutions in India and abroad.

Functions of the Committee:***Some of the functions of the IQAC are:***

- a) Development, implementation and application of quality benchmarks/parameters for various academic and administrative activities of the institution.
- b) Create a learner-centric environment conducive for an efficient and effective Teaching Learning Process.
- c) Conduct regular feedback sessions and collect responses from parents, students and other stakeholders on quality related institutional processes and act on the same.
- d) Dissemination of information on various quality parameters of higher education.
- e) Organization of national and international conferences, workshops, seminars on quality related themes and promotion of quality circles.
- f) Development and maintenance of an exhaustive database about the institution that aids in quality sustenance.
- g) Build an organized methodology of documentation and internal communication.
- h) Documentation of the various programmes and activities leading to quality improvement.
- i) Acting as a nodal agency of the institution for quality-related activities including adoption and implementation of best practices.
- j) Preparation of the Annual Quality Assurance Report (AQAR) to be submitted to NAAC based on the quality parameters.

Benefits

IQAC will facilitate / contribute to

- a) Ensure clarity and focus in institutional functioning towards quality enhancement;
- b) Ensure internalization of the quality culture;
- c) Ensure enhancement and coordination among various activities of the institution and institutionalize all good practices;
- d) Provide a sound basis for decision-making to improve institutional functioning;
- e) Act as a dynamic system for quality changes in HEIs;
- f) Build an organized methodology of documentation and internal communication

6. Programmes

Name of Programmes approved by AICTE

- 1) B.Tech – Electrical and Electronics Engineering
- 2) B.Tech – Electronics and Communication Engineering
- 3) B.Tech – Computer Science and Engineering
- 4) B.Tech – Information Technology
- 5) B.Tech – Instrumentation and Control Engineering
- 6) B.Tech – Mechanical Engineering
- 7) B.Tech – Civil Engineering
- 8) B.Tech – Mechatronics Engineering
- 9) B.Tech – Biomedical Engineering
- 10) B.Tech – Computer Science and Business Systems
- 11) B.Tech – Computer and Communication Engineering
- 12) B.Tech – Artificial Intelligence and Data Science
- 13) B.Tech – Fashion Technology
- 14) M.Tech – Electronics and Communication Engineering
- 15) M.Tech – VLSI and Embedded Systems
- 16) M.Tech – Power Electronics and Drives
- 17) M.Tech – Computer Science and Engineering
- 18) M.Tech – Manufacturing Engineering
- 19) M.Tech – Networking
- 20) Master of Business Administration
- 21) Master of Computer Applications

Name of Programmes Accredited by NBA

- 1) B.Tech – Electrical and Electronics Engineering
- 2) B.Tech – Electronics and Communication Engineering
- 3) B.Tech – Computer Science and Engineering
- 4) B.Tech – Information Technology
- 5) B.Tech – Instrumentation and Control Engineering
- 6) B.Tech – Mechanical Engineering
- 7) B.Tech – Civil Engineering
- 8) Master of Business Administration

Status of Accreditation of the Courses

- Total number of Eligible Courses for Accreditation 15
 - No. of Courses Accredited 7
- All the courses are accredited by NBA till June 2025

• **Foreach Programmethefollowingdetailsare to begiven(PreferablyinTabularform):**

- Name
- Number ofseats
- Duration
- Cut off marks/rank of admission
- Fee (as approved by the state government)
- Placement Facilities
- Campus placement in last three years

Level of course	Name of the Course	Approved Intake 23-24	Duration (in years)
Under graduate	Electrical and Electronics Engineering	120	4
Under graduate	Electronics & Communication Engineering	240	4
Under graduate	Computer Science and Engineering	180	4
Under graduate	Information Technology	180	4
Under graduate	Instrumentation and Control Engineering	60	4
Under graduate	Mechanical Engineering	180	4
Under graduate	Civil Engineering	60	4
Under graduate	Mechatronics	60	4
Under graduate	Biomedical Engineering	60	4
Under graduate	Computer Science and Business Systems	60	4
Under graduate	Fashion Technology	60	4
Under graduate	Computer and Communication Engineering	60	4
Under graduate	Artificial Intelligence and Data Science	120	4
Post graduate	Masters in computer applications	120	2
Post graduate	MBA	180	2
Post graduate	Electronics & Communication Engineering	24	2
Post graduate	Computer Science and Engineering	24	2
Post graduate	Power Electronics and Drives	18	2
Post graduate	Networking	18	2
Post graduate	Manufacturing Engineering	24	2
Post graduate	VLSI and Embedded Systems	24	2

Category	EEE		ECE		CSE		IT		ICE		Mech.		Civil
	High	Low	High	Low	High	Low	High	Low	Low	Low	High	Low	High
General	88.000	60.000	96.667	77.667	99.667	92.000	96.667	86.397	82.333	64.000	90.667	49.333	65.667
OBC	75.333	57.333	84.000	78.667	92.000	89.667	86.667	83.667	67.667	66.000	63.000	43.890	66.000
MBC	76.000	56.333	84.000	78.333	92.000	88.000	86.333	83.333	68.333	50.667	63.000	43.333	73.333
BCM	--	--	79.667	72.333	91.000	83.383	81.000	79.667	--	--	71.333	46.000	--
EBC	--	--	79.333	--	80.333	--	85.333	63.333	56.667	--	--	--	--
SC	--	--	81.333	55.667	89.007	68.333	75.000	44.667	--	--	52.667	--	--

Category	MCTR		BME		CSBS		AI&DS		CCE		FT
	Low	High	Low	High	Low	High	Low	High	Low	High	Low
General	60.000	91.667	70.000	92.160	76.667	98.000	81.333	90.333	74.667	86.333	63.333
OBC	--	79.333	60.333	83.667	75.333	85.333	82.667	79.667	74.333	--	--
MBC	63.667	75.000	52.667	83.000	73.667	86.743	80.000	81.333	77.333	--	--
BCM	--	72.667	--	62.000	--	86.333	--	--	--	--	--
EBC	--	67.333	--	--	--	86.000	--	--	--	--	--
SC	--	69.667	64.000	--	--	82.667	44.333	--	--	--	--

Academic Year(2022-2023)										
Sl.No	Name of thecourse	G E N	O B C	E W S	M I N	SC	ST	PH	FS	
1	Electrical AndElectronics Engineering	7	88		2	3	2			
2	Electronics And Communication Engineering	10	217		6	7				
3	Computer Science And Engineering	14	148		4	14				
4	Information Technology	9	150		5	16				
5	Instrumentation and ControlEngineering	3	38		2	3	1			
6	Mechanical Engineering	3	65		4	3				
7	Civil Engineering		11							
8	Mechatronics Engineering	2	28		1	2	1			
9	Biomedical Engineering	2	47		2	4				
10	Artificial Intelligence and Data Science	12	97		4	7				
11	Computer and Communication Engineering	6	51		3					
12	Computer Science and Business Systems	6	48		3	2				
13	Fashion Technology		19			1				

Fee is fixed as per the Government of Puducherry.

The Fees Fixation Committee has fixed the Tution fee for B.Tech courses which is Rs.38,300/ Per Annum. Since our institution is Accredited by NAAC and NBA Additional fess of Rs 10000/ Per Annum is charged as per Fees Fixation Committee Recommendation. Puducherry

Govt has given Scholarship amount of Rs 25000 to CENTAC(Counselling) students under PKFA Scheme.

Campus Placement

Details

Sl.No	Name of the company	Offers	Salary in lakhs per annum
1	Kaar	29	6.5
2	Virtusa	15	4 to 6.5
3	ZOHO	14	4.6 to 8.4
4	TCS	149	3.37 to 7
5	Unisys	11	6.50
6	CTS	246	4 to 6.7
7	Zuci System	1	3.50
8	Embedur	1	5.00
9	Econ	1	4.20
10	Wipro	137	3.50
11	Musigma	46	3.50
12	DataMatics	2	2.50
13	MicroChip Technologies	2	10.00
14	Oppo	7	3.6 to 4.6
15	Secure Cloud	6	3.50
16	Support Studio	4	3.50
17	Capgemini	8	4.00
18	Eaton	4	4.50
19	Harman	3	5.00
20	Mindtree	4	4.00
21	HCL	5	4.75
22	Ami Oala	2	4.00
23	Chandavel Technologies	4	3.60
24	Tata Motors	1	3.00
25	Exelacom	1	3.50
26	BenLab Instrument	2	2.50
27	Eleation	5	2.40
28	UniSteel	5	1.80
29	Mailam India	20	1.80
30	CSS	3	3.00
31	Adroit Soft	1	3.00
32	Shiash Infotech	6	2.50
33	Accenture	1	4.00
34	MST REBAR	18	1.80
35	Skolar Academy	13	4.00
36	ANZ Bank	1	8.00
37	IHS market	1	6.50
38	ATOS SYNTEL	3	3.40
39	SMV Software Solutions	7	1.80

40	NETLINK	1	3.00
41	TECH MAHINDRA	10	3.25
42	CETAS	3	3.60
43	Voltech	5	2.50
44	INFOSYS	4	3.50
45	IDFC FIRST Bank	2	3.75
46	Mymedical shop	2	1.8
47	India Nippon Electricals Limited	1	3.5
48	NTT Data	4	3.5

SL .NO	COMPANY	TOTAL OFFERS	Salary Package
1	SOPRA STERIA	10	6
2	CTS	199	4/4.5/6.75
3	TCS	244	7/3.36
4	EMBED UR	5	8
5	ZOHO	18	5.5/6.5/8.4
6	VIRTUSA	43	6/5.5
7	MULTICORE WARE	1	7.2
8	ACCENTURE - PEGA	4	4.5
9	TVM INFOTECH	3	2.75
10	WEB DIGITAL MANTHRA	3	2.5
11	INCEDO	1	5.5
12	UNISYS	6	8.5
13	KAAR	13	6.5
14	SOCIETE GENERALE	6	6.6
15	HEXWARE	11	6
16	MICROCHIP	3	10
17	RENAULT NISSAN	1	4.25
18	ZIFO	3	4.75
19	CARATLANE	6	4
20	Avalon	8	3
21	CSS CORP	3	3.2
22	MSI	4	2.4
23	Zentience	2	3
24	EMERSON	1	4.5
25	Abishowa	1	2.11
26	DR. AXION	8	2.1
27	Star Engineering	1	2.1
28	FSS	10	4
29	Integra	83	1.8/3.5
30	Justdial	36	2.5/3
31	Karur Vysya Bank	13	3
32	Oppo Mobiles	9	4.5
33	TCS - MBA	1	5.8
34	Fasttrack HR Services Pvt. Ltd	9	2.5
35	HFFC	6	6
36	Ford Motors Pega	6	6

37	BYD ELECTRONICS	4	2.5
38	Equation Calibration Services	4	2.5
39	Tech Mahindra - Pega	1	5.5
40	Infosys - Pega	4	4.45
41	Sirius computer solutions	1	6
42	Tech Mahindra	3	3.25
43	FABC	11	12
44	TEACHNOOK	10	4
45	ACADEMOR	9	4
46	Gigamon	1	4
47	Stiffeners Property Valuers	2	3
48	Rajesh Constructions	3	2.8
49	Auronandaa Construction	2	2.8
50	DMS Inefra	7	2.8
51	Ashok Construction	2	2.8
52	CITY UNION BANK	19	4.6
53	TRIM TAB INDIA PVT LTD	2	3
54	SHRIRAM CHITS	11	3
55	KOTAK SECURITIES	6	3.5
56	STAM Digital Tolling India Pvt Ltd.	2	2.64
57	Jagadguru Rubber Engg Industries LLP	2	2.4
58	Balaji press pvt Ltd	1	2.4
59	LSS	5	2.6
60	Hattussa	6	2.4
61	Kumaran Systems	2	2.5
62	CRP (India) Pvt Limited	1	3
63	ESAF	1	3
64	Infiniti Solution	1	3.1
65	others	69	

7. Faculty

- Course/Branch wise list Faculty members:
 - Permanent Faculty : 464
 - Adjunct Faculty : Nil
 - Permanent Faculty: Student Ratio : 1:15

• LIST OF FACULTY MEMBERS

<https://docs.google.com/spreadsheets/d/11Ey2xhEsihbhxrkypEawoDrXF9HxUStn/edit?usp=sharing&oid=102425884596864263323&rtpof=true&sd=true>

8. Profile of Vice Chancellor/ Director/ Principal/Faculty

Profile of Head of the Institution	
Name	Dr. V.S.K. Venkatachalapathy
Designation	Director cum Principal
Date of Birth	09-05-1965
Unique ID	1-471908061
Education Qualifications	M.E, Ph.D
Area of Specialization	Manufacturing Engineering



Work Experience	
Teaching	35
Research	-
Industry	-

Research guidance(Number of Students)	
Ph.D. (Completed/Ongoing)	Completed: 6 Ongoing: 7
No. of papers published in National/ International Journals/ Conferences	National Journal: 2 International Journal: 62 International Conference: 20 National Conference: 12
Patents (Filed & Granted)	Filed: 15 Granted: 1
Books Published	2

9. Fee

- Details of Fee, as approved by State Fee Committee, for the Institution: as prescribed by Fee Committee, Government of Puducherry
- Time schedule for payment of Fee for the entire Programme: Yearly
- Estimated cost of Boarding and Lodging in Hostels Rs. 65000/ annum

10. Admission

- Number of seats sanctioned with the year of approval

Level of course	Name of the Course	Approved Intake 22-23
Under graduate	Electrical and Electronics Engineering	120
Under graduate	Electronics & Communication Engineering	240
Under graduate	Computer Science and Engineering	180
Under graduate	Information Technology	180
Under graduate	Instrumentation and Control Engineering	60
Under graduate	Mechanical Engineering	180
Under graduate	Civil Engineering	60
Under graduate	Mechatronics	60
Under graduate	Biomedical Engineering	60
Under graduate	Computer Science and Business Systems	60
Under graduate	Fashion Technology	60
Under graduate	Computer and Communication Engineering	60
Under graduate	Artificial Intelligence and Data Science	120
Post graduate	Masters in computer applications	120
Post graduate	MBA	180
Post graduate	Electronics & Communication Engineering	24
Post graduate	Computer Science and Engineering	24
Post graduate	Power Electronics and Drives	18
Post graduate	Networking	18
Post graduate	Manufacturing Engineering	24
Post graduate	VLSI and Embedded Systems	24

• Number of Students admitted under various categories

Category	EEE		ECE		CSE		IT		ICE		Mech.		Civil
	High	Low	High	Low	High	Low	High	Low	Low	Low	High	Low	High
General	88.000	60.000	96.667	77.667	99.667	92.000	96.667	86.397	82.333	64.000	90.667	49.333	65.667
OBC	75.333	57.333	84.000	78.667	92.000	89.667	86.667	83.667	67.667	66.000	63.000	43.890	66.000
MBC	76.000	56.333	84.000	78.333	92.000	88.000	86.333	83.333	68.333	50.667	63.000	43.333	73.333
BCM	--	--	79.667	72.333	91.000	83.383	81.000	79.667	--	--	71.333	46.000	--
EBC	--	--	79.333	--	80.333	--	85.333	63.333	56.667	--	--	--	--
SC	--	--	81.333	55.667	89.007	68.333	75.000	44.667	--	--	52.667	--	--

Category	MCTR		BME		CSBS		AI&DS		CCE		FT
	Low	High	Low	High	Low	High	Low	High	Low	High	Low
General	60.000	91.667	70.000	92.160	76.667	98.000	81.333	90.333	74.667	86.333	63.333
OBC	--	79.333	60.333	83.667	75.333	85.333	82.667	79.667	74.333	--	--
MBC	63.667	75.000	52.667	83.000	73.667	86.743	80.000	81.333	77.333	--	--
BCM	--	72.667	--	62.000	--	86.333	--	--	--	--	--
EBC	--	67.333	--	--	--	86.000	--	--	--	--	--
SC	--	69.667	64.000	--	--	82.667	44.333	--	--	--	--

11. Admission Procedure

- Mention the admission test being followed, name and address of the Test Agency/State Admission Authorities and its URL (website)
<https://www.centacpuducherry.in/>

• **Calendar for admission against Management/vacant seats:**

- The admission timeline will be as prescribed by AICTE and Government of Puducherry

12. Criteria and Weightages for Admission

Sl.No	Category	Reservation
1	General	50%
2	Backward Classes Muslims (BCM)	2%
3	Other Backward Classes	11%
4	Extreme Backward Classes 9EBC)	2%
5	Schedule Caste (SC)	16%
6	Backward Tribe (BT)- 1%	1%
7	Most Backward Classes (MBC)	18%

13. Results of Admission Under Management seats/Vacant seats

CETPEEC – 2022- BRANCH ALLOTMENT DETAILS				
Sl.No.	CETPEEC NO	Name of the candidate	Dept. Admitted	Rank
1	03126	AADESH	AIDS	267
2	03080	AADHITYA E	CSE	369
3	03317	ABARAJIDHA S	BME	38
4	03270	ABDULKAFOOR S	MECH	558
5	03029	ABDUR REHMAN	CCE	369
6	03228	ABI DAVID JAMES	MECH	730
7	03002	ABINAYA R V E	AIDS	141
8	03217	ABINESH E	ICE	220
9	03369	ABINESH@KIRTHIVASEN	ECE	458
10	03083	ABIRAMA SUNDHARAM N	MECH	825
11	03421	ABIRAMI A	AIDS	75
12	03200	ABISHEK S	CCE	888
13	03295	ABITHA J	BME	369
14	03024	ADHIKESAVAN	CSE	94
15	03440	ADHITYA K	ECE	558
16	03284	ADITHYA S	IT	844
17	03174	ADONISE NOEL K	EEE	883
18	03383	ADRINASUZANNE G	CSBS	75
19	03185	AGILA S	ECE	75
20	03259	AHAMED SAIFFULLAH	ECE	3
21	03063	AISWARIYA LAKSHMI M	CSE	267
22	03277	AJAI KRISHNARAJ M	ECE	642
23	03175	AJAY V	ECE	642
24	03057	AKASH A	CSE	806
25	03045	AKASH N	EEE	519

26	03207	AKASH P	CSBS	307
27	03381	AKASH S	MECH	681
28	03269	AKASH V	ECE	730
29	03459	AKASHRAJ K	CSE	778
30	03222	AKHASSH M	ICE	874
31	03356	ALWIN S	AIDS	458
32	03112	AMIRTHA V	AIDS	307
33	03170	AMUDAISHWARIYAN V	AIDS	806
34	03100	ANANDHABALU G	ECE	369
35	03336	ANANTH KRISHNAN A	CSE	642
36	03396	ANBUSELVAM I	CSE	307
37	03141	ANISHVAR S	CSBS	141
38	03013	ANUBAV ROSHAN	MTS	887
39	03318	ANURAGA M	AIDS	369
40	03457	ANUSHA N B	CSBS	16
41	03236	APARNA A R	AIDS	4
42	03432	ARAVIND KUMAR V	AIDS	730
43	03362	ARAVIND T	ECE	307
44	03193	ARAVINDAN K	IT	778
45	03368	ARAVINTH S	AIDS	458
46	03347	ARIHARAN A	IT	760
47	03264	AROUL SHEARIN A	IT	267
48	03258	ARTHI R	AIDS	369
49	03308	ARUNAISH R	EEE	681
50	03051	ARUNKUMARAN A	AIDS	38
51	03158	ARUTH YARA FARIS R	ECE	75
52	03108	ASHOK KUMAR S	CCE	220
53	03279	ASHVINI A	FT	778
54	03205	ASVANTH	CSE	369
55	03379	ASWIN RAJ S	ECE	605
56	03196	ASWIN S	AIDS	519
57	03162	ASWINKUMAR A	EEE	878
58	03445	BALAJI K	CSE	94
59	03066	BALAJI M	CCE	412
60	03253	BALAKUMARAN A	EEE	54
61	03330	BALAMURUGAN	CCE	267
62	03172	BALAMURUGAN S	IT	412
63	03068	BHARANIDHARAN K	CCE	412
64	03431	BHUVANESHWAR C	CSE	806
65	03376	BHUVANESHWARAN	AIDS	94
66	03168	BOOJADEVI D	CSE	141
67	03416	CHANDIYA C	AIDS	267
68	03316	CHANDRAHARI V	MECH	519
69	03346	CHANDRU R	MTS	558
70	03321	DANALAKSHMI DEVI GANDHI I	AIDS	825
71	03466	DASHVANT S	IT	778
72	03380	DEEPAK S	CSE	307
73	03327	DEEPAKRAJ S	ECE	642
74	03037	DEEPIKA V	CSE	642
75	03178	DEVABHARATHI M S	ECE	519
76	03313	DEVESH A	ECE	141

77	03201	DHAARINI R	EEE	25
78	03250	DHANAVEERANESH J	EEE	605
79	03351	DHANUSREE B	AIDS	75
80	03039	DHARANI B	MECH	307
81	03232	DHARANI P	IT	176
82	03278	DHARANIDHARAN P	CSE	806
83	03195	DHAYANANDHAM A	ECE	458
84	03446	DHAYANIDHI K	CCE	605
85	03022	DHEERAJ A	IT	730
86	03135	DHENESH N	CSE	307
87	03447	DHINESH BABU E	MTS	141
88	03115	DHINESH KUMAR C	EEE	558
89	03003	DHINESH KUMAR G	AIDS	412
90	03444	DHINESH R B	CSE	642
91	03298	DHINISH	EEE	412
92	03081	DHIVYA B	IT	681
93	03320	DHIVYA S	CCE	75
94	03361	DHIVYALAKSHMI V	ECE	806
95	03465	DHUSHIANTH V	ECE	519
96	03322	DILEEPAN V	MECH	141
97	03344	DINESH KUMAR S	AIDS	267
98	03121	DINESH S	MECH	369
99	03144	DIVYA K	ECE	642
100	03375	DIVYANSHU GUPTA S	AIDS	307
101	03374	DRAVID V	AIDS	458
102	03090	ELAKIYA R	IT	267
103	03061	EZHILARASI K	ECE	141
104	03145	FARHAN M	AIDS	141
105	03350	FARITHMOHAMED B	ECE	369
106	03332	GANESH P	CSE	558
107	03093	GAUTHAAM P	CSE	267
108	03229	GAYATHRI R	CCE	642
109	03191	GNANAPRASATH S	EEE	54
110	03161	GOKUL L	CSE	874
111	03107	GOKUL R	MECH	412
112	03425	GOKUL RAJ A	CSBS	94
113	03454	GOKUL SHARAN R	AIDS	38
114	03130	GOKULKRISHNA S	CSBS	54
115	03398	GOKULNATH E	IT	519
116	03007	GOKULNATH I	IT	867
117	03180	GOKULRAJ R	EEE	9
118	03154	GOMUGIE B I	EEE	16
119	03417	GOPIKA J	EEE	38
120	03088	GOPINATH A	IT	141
121	03439	GOPINATH D	CSE	642
122	03241	GOPINATHAN J	ECE	458
123	03393	GOURI NANDA R	BME	307
124	03084	GOUTHAM N	CSE	75
125	03401	GUHAN R	CSBS	760
126	03289	GUHAN S	CCE	118
127	03137	GUNALI G	ICE	730
128	03441	HABEIS AHAMED	CCE	642

129	03276	HARESH G	AIDS	13
130	03215	HARI PRASATH P	BME	681
131	03268	HARI PRASATHKA	CCE	220
132	03218	HARIHARAN S	ECE	859
133	03412	HARIKARAN A	CSE	412
134	03372	HARINEE P	EEE	369
135	03048	HARINI C	CSE	38
136	03349	HARINI M	IT	681
137	03040	HARINI R	CCE	307
138	03041	HARINI V	ECE	412
139	03467	HARINI V	CSE	38
140	03140	HARIPRABU U	ICE	75
141	03427	HARIPRIYA I	AIDS	458
142	03243	HARISH M	ECE	307
143	03391	HARISH M	CSE	412
144	03224	HARITHIRA A	CSE	29
145	03311	HARRISH T	ECE	94
146	03015	HARSHAVARDHINI G	IT	141
147	03234	HARSHINI M	IT	806
148	03033	HEMA HOSHIKA M	CSBS	844
149	03390	HEMA PRASAAD M	ECE	458
150	03031	HEMACHANDIRAN R	IT	458
151	03124	HEMACHANDRAN D	CSE	844
152	03271	HEMAPRIYA A	ECE	519
153	03366	HEMMA VILLACINI S	CSE	141
154	03202	IDRIS	MECH	859
155	03074	IYYAPPAN R	EEE	605
156	03353	JAASEEM J	CSE	681
157	03345	JANANI S	IT	29
158	03076	JAYAKRISHNAN B	IT	176
159	03359	JAYASRE S	ECE	558
160	03060	JEAN JULIEN P	ECE	458
161	03384	JEEVA V	ECE	412
162	03113	JEEVASHRI S	CSE	220
163	03038	JENI K	EEE	220
164	03352	JERIN LUCIA R	IT	267
165	03392	JEYVANTI S	CSE	458
166	03230	JOSEPH AUGUSTINE J	IT	458
167	03169	JUDELOURDES J	IT	605
168	03110	JUSTINE J	IT	267
169	03203	KAAMESHWARAN T	IT	605
170	03014	KAILASANATHAN R	CSBS	176
171	03394	KAMALESH M	AIDS	267
172	03428	KARMUKILAN A	EEE	307
173	03275	KARTHICK S	CSBS	176
174	03325	KARTHIKKRAJA M	MTS	605
175	03434	KARTHIKRAJA S	EEE	307
176	03017	KASHISH JAIN U	ECE	38
177	03288	KAUSHIC R	IT	75
178	03252	KAVESH V	AIDS	307
179	03159	KAVIN M	ECE	825
180	03044	KAVIYA M	IT	267

181	03388	KAVIYA R	FT	176
182	03225	KAVIYA V	CSBS	38
183	03184	KAVYA K	ICE	94
184	03341	KAYALVIZHI A	CSE	412
185	03329	KEERTHANA J K	CSE	13
186	03043	KEERTHANA R	AIDS	54
187	03407	KEERTHI S	IT	54
188	03385	KEERTHIKA K	IT	412
189	03116	KEERTHIVASAN S	ECE	176
190	03032	KEERTHIVASAN V	AIDS	458
191	03331	KHIRIJESH REDDY R S	BME	519
192	03365	KIREN V	ECE	369
193	03166	KIRUBAKARAN A	ECE	220
194	03101	KIRUTHIKA R	CSE	267
195	03049	KISHA VARNAN A	BME	558
196	03285	KISHKINDHAN R	MTS	307
197	03188	KISHORE AGUSTIN P	BME	558
198	03142	KISHORE L	CCE	844
199	03256	KOUSALYA P	ECE	118
200	03209	KRISHNAKUMAR	AIDS	369
201	03293	KRISHNAMURTHY	ECE	176
202	03034	KRITHIGA B	CSBS	141
203	03297	KUMARESAN K	CSE	412
204	03128	LAKSHMI R	AIDS	307
205	03028	LALIT KISHORE ALIAS ASHWANTH KRISHNA K P	CSBS	778
206	03129	LAVANYA V	BME	458
207	03294	LAWANYA P	FT	859
208	03164	LOGARANJAN M	MTS	878
209	03403	LOKESH P	AIDS	141
210	03468	LOKESH RAJ S	ICE	220
211	03177	LOKESH@GOKULAKRISHNAN	IT	75
212	03016	LOKESHVARMAA K	MTS	458
213	03273	LOKESHWARAN A	ECE	458
214	03160	LOKSHANA S	CSE	307
215	03287	MADHAN C	IT	681
216	03071	MADHAN S	EEE	760
217	03338	MADHAN V	CSE	220
218	03335	MAGESHWAR G	MECH	412
219	03131	MAHALAKSHMI P	ICE	176
220	03377	MAHESH R	EEE	778
221	03378	MANASA J	CSBS	519
222	03004	MANIKANDAN K	CSE	642
223	03096	MANIMARAN R	MECH	307
224	03354	MANISHA K	ECE	94
225	03426	MANOJ KUMAR T	ECE	605
226	03078	MATHAN M	EEE	458
227	03307	MEENAKSHI SUNDARAM G	AIDS	558
228	03355	MERRLINE JENIFER	ECE	519
229	03436	MIRUTHIGA S	CCE	267
230	03012	MOHAMAD FAZIL	EEE	681
231	03339	MOHAMED HARUN RASHEED S	EEE	458

232	03052	MOHAMED IMBRAN	IT	605
233	03326	MOHAMED SHAAHIR S	CCE	605
234	03050	MOHAMMED NAASIF H N	CSE	558
235	03011	MOHAN KUMAR R	EEE	883
236	03342	MOHAN RAJ S	MECH	760
237	03357	MOHANDAS P	IT	730
238	03122	MOHNI SHKEERTHANA M M	CSBS	267
239	03438	MONICA MUTHU P	ECE	118
240	03214	MONICA S	ECE	118
241	03227	MONIKA M	BME	681
242	03251	MONISH N	ECE	220
243	03244	MONISHKUMAR N	MTS	730
244	03047	MOSHIKA V	CSBS	605
245	03192	MUGHILAN M	CSE	412
246	03312	MUJAHIDGHOUSE MOHAMED	AIDS	458
247	03456	MUKESH KUMAR R	EEE	118
248	03095	MUNESHWARAN S	AIDS	141
249	03411	MURALIDHARAN	EEE	558
250	03387	MURUGAN S	ECE	825
251	03410	MURUGAN T	EEE	458
252	03220	MUTHUKUMARAN R S	CSE	176
253	03458	MUTHUSELAN K	ECE	558
254	03098	NANDHAGOPAL H	IT	369
255	03026	NANDHINI D	IT	844
256	03435	NANDHINI R	CSBS	681
257	03023	NANDINI V	IT	54
258	03422	NANTHAKUMAR K	CSE	176
259	03105	NARAEN M	IT	730
260	03348	NATHESH N B	EEE	825
261	03283	NAVEEN CHANDER V	CSE	605
262	03163	NAVEEN D	IT	730
263	03099	NAVEEN KAMAL C	ECE	874
264	03429	NAVEEN KUMAR D	EEE	730
265	03272	NAVEEN KUMAR S	IT	558
266	03069	NAVIN T	IT	806
267	03404	NEHA B	IT	458
268	03189	NEYAN M S	IT	778
269	03190	NIDHISH KUMAR	CSE	605
270	03106	NIRANJANA PRINCY	CSBS	307
271	03018	NIRMAL T	ECE	75
272	03181	NISHANTH A	ICE	458
273	03413	NISHVANTH T S	CSE	267
274	03469	NITHESH KUMAR K	IT	176
275	03382	NITHIAN M	AIDS	412
276	03211	NITHIN M	ECE	369
277	03453	NITHIN S	CSE	642
278	03262	NITHISH KUMAR D	CSBS	141
279	03091	NITHYA LAKSHMI S	ECE	29
280	03409	NSYED FEROUZ AHAMED	BME	176
281	03194	OVIYA V	IT	118
282	03314	PAUL KEVIN A	CCE	760

283	03373	PAVITHRA K	BME	54
284	03149	PAVITHRA R	CCE	267
285	03371	PIRITHISHAA SRI S	AIDS	307
286	03274	POOJASHREE C	IT	176
287	03246	POONGUZHALI S	CCE	94
288	03437	POOVENDAN	CSE	730
289	03199	PRAKASH M	MECH	605
290	03127	PRANAV S	MECH	605
291	03265	PRASANNA K	EEE	681
292	03430	PRASANTH P	CIVIL	806
293	03077	PRASANTH S	IT	730
294	03461	PRATHEEP P	ECE	681
295	03079	PRATHIYUKSHA	AIDS	458
296	03082	PRATIBHA P	ECE	54
297	03197	PRAVEEN BALA S	ECE	369
298	03216	PRAVEEN D	ECE	681
299	03364	PRAVEEN KUMAR B	ECE	519
300	03226	PREM M	AIDS	176
301	03343	PRIYA P	CSE	220
302	03187	PRIYADARSHINI S T	ECE	778
303	03133	PRIYADHARSHINI	ICE	307
304	03198	PRIYADHARSHINI O	ECE	16
305	03408	PRIYADHARSHINI R	AIDS	176
306	03280	PUGAZHSELVAN P	EEE	867
307	03072	RAAKESH R	ECE	412
308	03304	RAGHUL K	IT	519
309	03151	RAGUNATHAN M	ECE	558
310	03157	RAJARAJESWARI G	BME	94
311	03086	RAJASRI P	ECE	369
312	03053	RAJESH M	EEE	642
313	03296	RAKESH S	IT	412
314	03306	RAKSHITHA S	AIDS	38
315	03186	RAMALINGAM M	ICE	176
316	03179	RAMANESHWAR K	CSBS	176
317	03139	RAMKUMAR A	ECE	605
318	03360	RAMYA S	EEE	54
319	03206	RAVENRAM P	EEE	558
320	03263	REEMAN INFANT D	CSE	176
321	03334	RISHIVARDHAN K	MECH	94
322	03085	ROHIT S	ECE	605
323	03123	ROHITH K	AIDS	220
324	03138	ROHITHEASWAR	AIDS	458
325	03309	ROSHINI NIVADA P	CSE	874
326	03448	RUBHESH R	AIDS	859
327	03242	SAATHVIC S	IT	29
328	03464	SABTHA SREE G P	ECE	118
329	03035	SACHIN G P	IT	307
330	03248	SACHINDELWA R	ECE	176
331	03176	SAHITHYA T S	ECE	118
332	03020	SAHRON JULIANE J	CSE	369
333	03424	SAI ARJUN S	IT	458
334	03054	SAI POORBATHY M	IT	141

335	03333	SAI PRASAD S	CSE	307
336	03136	SAI RANJANI S	CSE	825
337	03182	SAILESHWAR T	EEE	778
338	03324	SAISABURESONALI	BME	681
339	03337	SAKTHI K	CSBS	778
340	03102	SAMIKSHA P	CSE	220
341	03231	SAMSON D	AIDS	681
342	03167	SANDEEP K	CCE	825
343	03219	SANDEEP KUMAR M	MECH	267
344	03406	SANGEETHA R	CSE	29
345	03152	SANJAIGANESH S	CSBS	220
346	03247	SANJAY B	MECH	806
347	03460	SANJAY KUMAR S	CCE	642
348	03266	SANJEEVI R	CSE	458
349	03146	SARA S	ECE	75
350	03075	SARANKUMAR S	MECH	558
351	03019	SARATHIKANNAN A	ECE	141
352	03156	SARAVANA KUMAR S	MECH	54
353	03092	SARAVANAN S	AIDS	519
354	03433	SARJITH G	IT	458
355	03233	SARUMATHI	CSBS	9
356	03111	SATHISH KUMAR P S	ECE	412
357	03165	SATHISH NARAYANAN S	ECE	681
358	03153	SATHISHWARAN S	BME	412
359	03450	SATTHISHVARAN	IT	220
360	03223	SEETHARAMAN D	IT	642
361	03150	SELVAM S	EEE	825
362	03046	SENGENIAMMAL N	IT	458
363	03400	SENTHAMIZH SELVAM A	CIVIL	642
364	03059	SEZHIYAN O	CIVIL	458
365	03286	SHAHANA	ECE	730
366	03134	SHAKTHEEASWARAN V K	MECH	220
367	03238	SHALIDEEN K	ECE	369
368	03463	SHARANRAJ M	CSE	558
369	03117	SHASHANK SEKHAR V S	CSE	267
370	03300	SHIVAPARVATHAN A A	IT	889
371	03449	SHOWPARNICA D	CSE	730
372	03418	SHYAAM L V	IT	176
373	03173	SIVAGANGA E	ECE	220
374	03008	SIVANESAN R	CSE	558
375	03323	SIVAPOTHIS ALIAS KALICHARAN M	EEE	519
376	03310	SIVAPRAKASH G	ECE	730
377	03291	SIVASHANKARI R	CSE	54
378	03097	SMITHA KEREN M	IT	25
379	03042	SRI NITHIN PRASANNA S S	ECE	458
380	03062	SRIDHAR D	CSBS	176
381	03235	SRIDHAR R M	BME	412
382	03171	SRIVANI S	AIDS	642
383	03290	SRIVATSAN K	CSBS	307
384	03395	SRUJAN D	ECE	94
385	03386	STANLEY JASON AIME	CSBS	141

386	03010	SUBASREE S	CSE	844
387	03239	SUBRITI M	FT	307
388	03006	SUDHARSAN G	ICE	844
389	03254	SUDHARSHAAN V N	IT	118
390	03212	SUGANTHAN	IT	141
391	03036	SUMITHA R	CSE	681
392	03419	SUMITHA R	ICE	558
393	03143	SUNDARA RAAMAN	CSE	458
394	03213	SURAJ P	AIDS	760
395	03070	SURENTHIRA P	ECE	825
396	03009	SURIYA PRASAAD S	IT	118
397	03420	SURIYA S K	CSE	141
398	03119	SURIYAN S R	CSE	94
399	03303	SURYA M	IT	605
400	03021	SURYA PRAKASH B	ECE	307
401	03104	SUSHIL KUMAR R	CSE	38
402	03147	SUTHARSAN S	MTS	176
403	03363	SUVINKUMAR V	AIDS	883
404	03261	SWAMINATHAN R	MTS	220
405	03340	SWATHI S	ECE	94
406	03064	SWATHINI J	CCE	307
407	03315	SWATHY A	CSBS	458
408	03452	TAMILSELVAN M	AIDS	267
409	03405	TANIYA FRANCI E	AIDS	558
410	03005	TEJESVENI K	FT	307
411	03442	THANISHKA G	AIDS	25
412	03204	THANUSHIKA K	ECE	16
413	03208	THARANI S	EEE	883
414	03183	THENILA@THENMOZHI	CSBS	54
415	03089	THILAK RAGAV M	IT	307
416	03103	THOGESH M	EEE	806
417	03402	THULASI RAM S	IT	681
418	03025	THULASIE K	CSE	778
419	03267	UBENDIRAN G	IT	681
420	03210	UNILKUMAR D	EEE	558
421	03367	VASANNTH S	AIDS	778
422	03120	VASANTH D	ECE	681
423	03423	VASANTHAKUMAR J	CSE	412
424	03302	VELKRISHNARAJA R	ECE	94
425	03237	VENKATARAHAA V	CSBS	458
426	03055	VETRIVEL M	ECE	369
427	03455	VIDHYA	ECE	558
428	03058	VIDHYA SREE V	AIDS	681
429	03414	VIDHYASRI S	EEE	29
430	03255	VIGNESH K	IT	867
431	03389	VIJAY A	EEE	867
432	03370	VIJAY P A	CSE	369
433	03443	VIJAYAGANAPATHI R	ECE	558
434	03027	VIKRAM V	CCE	307
435	03292	VINOTH V	IT	176
436	03087	VIRGINIA A L	CSE	730
437	03109	VISHAAL A C	ECE	369

438	03067	VISHAL R	AIDS	558
439	03132	VISHAL R	ECE	267
440	03282	VISHVA D	MECH	778
441	03301	VISHVA G	CSE	778
442	03260	VISHVA P	EEE	730
443	03056	VISHVAJI T	ECE	519
444	03397	VISHWA C	MECH	642
445	03155	VISVANESAN S	ECE	307
446	03065	YAGATHEEPAN S	ECE	412
447	03148	YOGA PRIYA P	IT	642
448	03399	YOGESH	CSE	220
449	03030	YOGINI S	ECE	54
450	03249	YOGITHAA S	ECE	25
451	03257	YOKESHKUMAR A	CSE	730
452	03118	YOKESHWARAN S	CSE	642
453	03299	YUGANIGAN J	EEE	867
454	03462	YUVASHRI R	ECE	642
455	03240	ZIAVUDDIN K	MECH	778

14. Information of Infrastructure and Other Resources Available
Number of Class Rooms and Tutorial Rooms

ADMINISTRATIVE AREA

Room No.	Room type (mention Class Room/Laboratory/Toilet, etc.)	Carpet area (in m2)	Completion of Flooring	Completion of Walls and painting	Completion of Electrification and lighting
1	Principal Directors Office	181.83	Ready	Ready	Ready
10	Security	203.92	Ready	Ready	Ready
11	Cabin for Head of Dept	1877.77	Ready	Ready	Ready
12	Pantry for Staff	250	Ready	Ready	Ready
13	Exam Control Office	190.23	Ready	Ready	Ready
14	Placement Office	102.02	Ready	Ready	Ready
17	Maintenance	84.11	Ready	Ready	Ready
2	Office All Inclusive	304.81	Ready	Ready	Ready
20	Department Office	605	Ready	Ready	Ready
3	Reception Area	3	Ready	Ready	Ready
4	Board Room	60.79	Ready	Ready	Ready
5	Office All Inclusive	378.37	Ready	Ready	Ready
7	Faculty Room	2454.36	Ready	Ready	Ready
8	Central Store	40	Ready	Ready	Ready
9	Housekeeping	122.02	Ready	Ready	Ready

AMENITIES AREA

Room No.	Room type (mention Class Room/Laboratory/Toilet, etc.)	Carpet area (in m2)	Completion of Flooring	Completion of Walls and painting	Completion of Electrification and lighting
1	Cafeteria	506	Ready	Ready	Ready
10	First aid cum Sick Room	68.49	Ready	Ready	Ready
11	Sports Club	1221	Ready	Ready	Ready
12	Others	2455.76	Ready	Ready	Ready

3	Boys' Hostel	1437.01	Ready	Ready	Ready
4	Girls' Hostel	766.76	Ready	Ready	Ready
6	Stationery Store	223.05	Ready	Ready	Ready
7	Toilet	2013.42	Ready	Ready	Ready
8	Boys Common Room	173.23	Ready	Ready	Ready
9	Girls Common Room	160.79	Ready	Ready	Ready

INSTRUCTIONAL AREA

Room No.	Room type (mention Class Room/ Laboratory/Toilet,etc.)	Carpet area (in m2)	Completion of Flooring	Completion of Walls and painting	Completion of Electrification and lighting
Eb101	Computer Centre	160.23	Ready	Ready	Ready
Eb104	Language Laboratory	54.2	Ready	Ready	Ready
Eb208	Language Laboratory	56.3	Ready	Ready	Ready
Eb305	Computer Centre	160.23	Ready	Ready	Ready
Eb401	Classroom	73.13	Ready	Ready	Ready
Eb402	Classroom	73.13	Ready	Ready	Ready
Eb403	Tutorial Room	27.5	Ready	Ready	Ready
Eb501	Classroom	73.13	Ready	Ready	Ready
Eb502	Classroom	73.13	Ready	Ready	Ready
Eb503	Tutorial Room	27.5	Ready	Ready	Ready
Eee101	Classroom	95.06	Ready	Ready	Ready
Eee102	Classroom	95.06	Ready	Ready	Ready
Eee103	Classroom	95.06	Ready	Ready	Ready
Eee104	Classroom	95.06	Ready	Ready	Ready
Eee105	Seminar Hall	95.06	Ready	Ready	Ready
Eee106	Seminar Hall	53.64	Ready	Ready	Ready
Eee201	Seminar Hall	95.06	Ready	Ready	Ready
Eee202	Seminar Hall	95.06	Ready	Ready	Ready
Eee203	Classroom	95.06	Ready	Ready	Ready
Eee204	Classroom	95.06	Ready	Ready	Ready
Eee205	Laboratory	163.36	Ready	Ready	Ready
Eee301	Classroom	95.06	Ready	Ready	Ready
Eee302	Classroom	95.06	Ready	Ready	Ready
Eee303	Classroom	95.06	Ready	Ready	Ready
Eee304	Classroom	95.06	Ready	Ready	Ready
Eee305	Laboratory	205.17	Ready	Ready	Ready
Mec101	Laboratory	286.22	Ready	Ready	Ready
Mec102	Tutorial Room	78.39	Ready	Ready	Ready
Mec103	Tutorial Room	78.39	Ready	Ready	Ready
Mec104	Classroom	95.5	Ready	Ready	Ready
Mec105	Tutorial Room	78.39	Ready	Ready	Ready
Mec106	Laboratory	155.63	Ready	Ready	Ready
Mec107	Laboratory	286.22	Ready	Ready	Ready
Mec108	Laboratory	131.82	Ready	Ready	Ready
Mec109	Laboratory	53.64	Ready	Ready	Ready
Mec110	Seminar Hall	127.67	Ready	Ready	Ready
Mec201	Classroom	78.39	Ready	Ready	Ready

Mec202	Tutorial Room	78.39	Ready	Ready	Ready
Mec203	Tutorial Room	78.39	Ready	Ready	Ready
Mec204	Tutorial Room	78.39	Ready	Ready	Ready
Mec205	Tutorial Room	95.5	Ready	Ready	Ready
Mec206	Classroom	95.5	Ready	Ready	Ready
Mec207	Laboratory	190.81	Ready	Ready	Ready
Mec208	Laboratory	163.36	Ready	Ready	Ready
Mec209	Laboratory	131.83	Ready	Ready	Ready
Mec210	Seminar Hall	53.64	Ready	Ready	Ready
Mec211	Seminar Hall	53.64	Ready	Ready	Ready
Mec212	Laboratory	143.17	Ready	Ready	Ready
Mec213	Laboratory	143.17	Ready	Ready	Ready
Mec301	Tutorial Room	78.39	Ready	Ready	Ready
Mec302	Tutorial Room	78.39	Ready	Ready	Ready
Mec303	Classroom	78.39	Ready	Ready	Ready
Mec304	Classroom	78.39	Ready	Ready	Ready
Mec305	Classroom	95.5	Ready	Ready	Ready
Mec306	Classroom	95.5	Ready	Ready	Ready
Mec307	Laboratory	190.81	Ready	Ready	Ready
Mec308	Laboratory	127.67	Ready	Ready	Ready
Mec309	Laboratory	131.63	Ready	Ready	Ready
Mec310	Seminar Hall	53.64	Ready	Ready	Ready
Mec312	Research Laboratory	143.17	Ready	Ready	Ready
Mec313	Research Laboratory	147.17	Ready	Ready	Ready
Mec401	Seminar Hall	78.39	Ready	Ready	Ready
Mec402	Seminar Hall	78.39	Ready	Ready	Ready
Mec403	Classroom	102.68	Ready	Ready	Ready
Mec404	Computer Laboratory	153.89	Ready	Ready	Ready
Mec405	Computer Laboratory	193.89	Ready	Ready	Ready
Mec406	CAD Center	529.9	Ready	Ready	Ready
Mec407	Tutorial Room	53.64	Ready	Ready	Ready
Mec408	Tutorial Room	53.64	Ready	Ready	Ready
Nb	Additional Workshop	623	Ready	Ready	Ready
Nb101	Classroom	69.23	Ready	Ready	Ready
Nb102	Classroom	69.23	Ready	Ready	Ready
Nb103	Classroom	71.18	Ready	Ready	Ready
Nb104	Seminar Hall	219.38	Ready	Ready	Ready
Nb105	Seminar Hall	219.38	Ready	Ready	Ready
Nb106	Laboratory	184.76	Ready	Ready	Ready
Nb107	Laboratory	184.76	Ready	Ready	Ready
Nb108	Classroom	54.2	Ready	Ready	Ready
Nb109	Tutorial Room	45.26	Ready	Ready	Ready
Nb110	Tutorial Room	35.24	Ready	Ready	Ready
Nb111	Tutorial Room	36.32	Ready	Ready	Ready
Nb112	Tutorial Room	35.22	Ready	Ready	Ready
Nb113	Tutorial Room	27.5	Ready	Ready	Ready

Nb114	Classroom	73.13	Ready	Ready	Ready
Nb115	Classroom	73.13	Ready	Ready	Ready
Nb116	Classroom	100.99	Ready	Ready	Ready
Nb117	Laboratory	114.19	Ready	Ready	Ready
Nb118	Laboratory	86.53	Ready	Ready	Ready
Nb119	Laboratory	105.53	Ready	Ready	Ready
Nb120	Classroom	120.33	Ready	Ready	Ready
Nb121	Tutorial Room	32.48	Ready	Ready	Ready
Nb122	Tutorial Room	27.36	Ready	Ready	Ready
Nb123	Classroom	71.18	Ready	Ready	Ready
Nb124	Classroom	71.18	Ready	Ready	Ready
Nb125	Classroom	71.18	Ready	Ready	Ready
Nb126	Classroom	71.18	Ready	Ready	Ready
Nb127	Classroom	71.18	Ready	Ready	Ready
Nb128	Classroom	71.64	Ready	Ready	Ready
Nb129	Classroom	71.64	Ready	Ready	Ready
Nb130	Classroom	71.64	Ready	Ready	Ready
Nb131	Classroom	71.64	Ready	Ready	Ready
Nb132	Classroom	71.64	Ready	Ready	Ready
Nb133	Classroom	71.64	Ready	Ready	Ready
Nb134	Tutorial Room	32.48	Ready	Ready	Ready
Nb135	Classroom	71.18	Ready	Ready	Ready
Nb136	Classroom	71.18	Ready	Ready	Ready
Nb137	Classroom	71.18	Ready	Ready	Ready
Nb138	Classroom	71.64	Ready	Ready	Ready
Nb139	Classroom	71.64	Ready	Ready	Ready
Nb140	Classroom	71.64	Ready	Ready	Ready
Nb141	Classroom	71.64	Ready	Ready	Ready
Nb142	Classroom	71.64	Ready	Ready	Ready
Nb143	Classroom	71.64	Ready	Ready	Ready
Nb144	Tutorial Room	65.4	Ready	Ready	Ready
Nb145	Classroom	72.46	Ready	Ready	Ready
Nb146	Classroom	70.82	Ready	Ready	Ready
Nb147	Tutorial Room	34.6	Ready	Ready	Ready
Nb148	Tutorial Room	35.83	Ready	Ready	Ready
Nb149	Seminar Hall	98.38	Ready	Ready	Ready
Nb150	Classroom	72.46	Ready	Ready	Ready
Nb2	Computer Laboratory	81.23	Ready	Ready	Ready
Nb201	Laboratory	141.91	Ready	Ready	Ready
Nb202	Classroom	73.87	Ready	Ready	Ready
Nb204	Classroom	73.62	Ready	Ready	Ready
Nb205	Classroom	71.44	Ready	Ready	Ready
Nb206	Tutorial Room	69.25	Ready	Ready	Ready
Nb208	Laboratory	141.91	Ready	Ready	Ready
Nb209	Classroom	73.09	Ready	Ready	Ready

Nb210	Classroom	71.44	Ready	Ready	Ready
Nb211	Classroom	71.44	Ready	Ready	Ready
Nb212	Tutorial Room	69.25	Ready	Ready	Ready
Nb215	Laboratory	196	Ready	Ready	Ready
Nb216	Laboratory	164.02	Ready	Ready	Ready
Nb219	Laboratory	183.61	Ready	Ready	Ready
Nb220	Classroom	142.16	Ready	Ready	Ready
Nb221	Laboratory	218.86	Ready	Ready	Ready
Nb222	Classroom	71.44	Ready	Ready	Ready
Nb223	Classroom	71.44	Ready	Ready	Ready
Nb224	Tutorial Room	69	Ready	Ready	Ready
Nb231	Classroom	88.96	Ready	Ready	Ready
Nb232	Classroom	88.96	Ready	Ready	Ready
Nb241	Laboratory	221.07	Ready	Ready	Ready
Nb251	Classroom	70.59	Ready	Ready	Ready
Nb252	Classroom	70.59	Ready	Ready	Ready
Nb253	Classroom	70.59	Ready	Ready	Ready
Nb254	Laboratory	144.23	Ready	Ready	Ready
Nb401	Classroom	71.44	Ready	Ready	Ready
Nb402	Classroom	71.44	Ready	Ready	Ready
Nb403	Classroom	71.44	Ready	Ready	Ready
Nb404	Classroom	71.44	Ready	Ready	Ready
Nb405	Classroom	71.44	Ready	Ready	Ready
Nb406	Classroom	71.44	Ready	Ready	Ready
Nb407	Classroom	71.44	Ready	Ready	Ready
Nb408	Classroom	71.44	Ready	Ready	Ready
Nb409	Classroom	71.44	Ready	Ready	Ready
Nb410	Seminar Hall	45.94	Ready	Ready	Ready
Nb411	Laboratory	112.09	Ready	Ready	Ready
Nb8	Computer Laboratory	81.23	Ready	Ready	Ready
Nba1	Workshop	620	Ready	Ready	Ready
Nba2	Seminar Hall	65	Ready	Ready	Ready
Nba3	Seminar Hall	70	Ready	Ready	Ready
S101	Workshop	539.97	Ready	Ready	Ready
S102	Laboratory	539.97	Ready	Ready	Ready
S103	Laboratory	539.97	Ready	Ready	Ready
Sh101	Classroom	164.34	Ready	Ready	Ready
Sh102	Laboratory	258.94	Ready	Ready	Ready
Sh103	Laboratory	258.94	Ready	Ready	Ready
Sh201	Classroom	164.34	Ready	Ready	Ready
Sh202	Classroom	164.34	Ready	Ready	Ready
Sh207	Laboratory	129.8	Ready	Ready	Ready
Sh208	Laboratory	129.8	Ready	Ready	Ready
Sh301	Classroom	157.74	Ready	Ready	Ready
Sh302	Classroom	100.21	Ready	Ready	Ready

Sh303	Classroom	92.07	Ready	Ready	Ready
Sh304	Laboratory	128.59	Ready	Ready	Ready
Sh305	Laboratory	129.47	Ready	Ready	Ready
Sh307	Seminar Hall	164.34	Ready	Ready	Ready
Sh311	Seminar Hall	108.46	Ready	Ready	Ready
Sh312	Seminar Hall	108.46	Ready	Ready	Ready
Sh401	Seminar Hall	128.15	Ready	Ready	Ready
Sh402	Classroom	129.8	Ready	Ready	Ready
Sh403	Classroom	129.8	Ready	Ready	Ready
Sh404	Classroom	128.15	Ready	Ready	Ready
Sh405	Classroom	128.15	Ready	Ready	Ready
Sh406	Classroom	129.8	Ready	Ready	Ready
Sh407	Classroom	128.15	Ready	Ready	Ready
Sh408	Classroom	129.8	Ready	Ready	Ready

INSTRUCTIONAL AREA - COMMON FACILITIES

Room No.	Room type (mention Class Room/Laboratory/Toilet, etc.)	Carpet area (in m2)	Completion of Flooring	Completion of Walls and painting	Completion of Electrification and lighting
101	Library & Reading Room	187.23	Ready	Ready	Ready
201	Computer Center	430.02	Ready	Ready	Ready
202	Computer Center	430.02	Ready	Ready	Ready
207	Computer Center	190.81	Ready	Ready	Ready
208	Computer Center	163.36	Ready	Ready	Ready
305	Computer Center	153.89	Ready	Ready	Ready
307	Computer Center	190.81	Ready	Ready	Ready
308	Computer Center	209.36	Ready	Ready	Ready
311	Computer Center	163.36	Ready	Ready	Ready
315	Computer Center	163.36	Ready	Ready	Ready
404	Computer Center	153.89	Ready	Ready	Ready
EB101	Computer Center	258.94	Ready	Ready	Ready
EB201	Language Laboratory	100.01	Ready	Ready	Ready
EB210	Computer Center	258.94	Ready	Ready	Ready
EB214	Computer Center	287.85	Ready	Ready	Ready
EB412	Computer Center	218.7	Ready	Ready	Ready
LIB	Library & Reading Room	1319.08	Ready	Ready	Ready

• Details of Laboratories

Course	Name of the Laboratory	Lab / Major Equipments
ELECTRONICS & COMMUNICATION ENGG	ADVANCED COMMUNICATION LAB	NETWORK ANALYSER, SATELLITE COMMUNICATION, DSO, B LINK, GPS, MICROWAVE BENCH
ELECTRICAL AND ELECTRONICS ENGINEERING	BASIC ELECTRICAL ELECTRONICS LAB	CRO, Function generator, Regulated power supply, Digital storage oscilloscope
MECHANICAL ENGINEERING	BASIC WORKSHOP	Welding machine, drilling machine, power saw

FIRST YEAR/OTHER	CHEMISTRY LAB	Calorimeter, Conductometer, Potentiometer, COD apparatus
FIRST YEAR/OTHER	CHEMISTRY LAB II	Calorimeter, Conductometer, Potentiometer, COD apparatus
ELECTRONICS & COMMUNICATION ENGG	COMMUNICATION DESIGN AND SIMULATION LAB	ISDN trainer, OTDR, Antenna subsystem Transmission line analyser, Fiber optic trainers
ELECTRONICS & COMMUNICATION ENGG	COMMUNICATION LAB	DSO, CRO TDM, PCM Trainers AM,FM trainer Line coding, ASK,FSK,PSK kit
FIRST YEAR/OTHER	COMPUTER CENTRE – I	HP PROLIANT SERVER,HP DX2480 DESKTOP,20 KVA UPS
FIRST YEAR/OTHER	COMPUTER CENTRE – II	HP PROLIANT SERVER,HP D290 DESKTOP, HP DX2300 BUSINESS DESKTOP PC, 15 KVA UPS,7.5 KVA UPS
ELECTRICAL AND ELECTRONICS ENGINEERING	COMPUTER CENTRE – III	- IBM NETFINTY SERVER, ACER APSLE DESKTOP, ACCEL MASTERMIND DESKTOP, NEXUS DESKTOP, 10 KVA UPS
MECHANICAL ENGINEERING	COMPUTER CENTRE – IV	HP ML 150 G3 HP-SERVER, HP DX2300 BUSINESS DESKTOP PC , 15 KVA UPS
COMPUTER SCIENCE AND ENGINEERING	COMPUTER CENTRE – IX	HP ML 110G4 SERVER , HP DX2480 DESKTOP, 15 KVA UPS
ELECTRONICS & COMMUNICATION ENGG	COMPUTER CENTRE – V	HP ML 110G4 SERVER , HP DX2480 DESKTOP, 15 KVA UPS
COMPUTER SCIENCE AND ENGINEERING	COMPUTER CENTRE – VI	ACER APSLE SERVER, ACER POWER DESKTOP, ACCEL MASTERMIND DESKTOP
INFORMATION TECHNOLOGY	COMPUTER CENTRE – VII	ACER APSLE SERVER, ACCEL MASTERMIND DESKTOP
INSTRUMENTATION AND CONTROL ENGINEERING	COMPUTER CENTRE – X	HP PROLIANT SERVER ML 110G4, HP PRO3090 DESKTOP, 15 KVA UPS
BUSINESS ADMINISTRATION	COMPUTER CENTRE – XI	HP PROLIANT SERVER ML 110G4, HP PRO3090 DESKTOP, 15 KVA UPS
MASTERS IN COMPUTER APPLICATIONS	COMPUTER CENTRE – VIII	ACER APSLE SERVER, ACCEL MASTERMIND DESKTOP, NEXUS DESKTOP, 10 KVA UPS
ELECTRONICS & COMMUNICATION ENGG	DESIGN & SIMULATION LAB	PC, MultiSim S/W FPGA tools, LAN Trainer, DSP kits
ELECTRONICS & COMMUNICATION ENGG	DIGITAL CIRCUIT DESIGN LAB	Digital trainer kit CRO, DSO , Power supplies, Function Generators
ELECTRICAL AND ELECTRONICS ENGINEERING	DIGITAL ELECTRONICS LAB	Digital storage oscilloscopeDigital logic trainer kit
MECHANICAL ENGINEERING	DYNAMICS OF MACHINE LAB	Universal governor, Static & dynamic balancing apparatus, Journal bearing apparatus, Gyroscope
ELECTRICAL AND ELECTRONICS ENGINEERING	EEE MICROPROCESSOR LAB	Microprocessor trainer kit

ELECTRICAL AND ELECTRONICS ENGINEERING	ELECTRICAL MACHINES LAB I & II	Generator, motor, load
ELECTRONICS & COMMUNICATION ENGG	ELECTRONIC DEVICES LAB	Function Generators, CRO , Power supplies, meters
INSTRUMENTATION AND CONTROL ENGINEERING	ELECTRONIC MEASUREMENTS & INSTRUMENTATION LAB	Spectrum Analyzer model SA 3010, Pre regulated Bench power supply 15V-300V/1A (Model H0310), Digital s
ELECTRICAL AND ELECTRONICS ENGINEERING	ELECTRONICS LAB	CRO, F.G, DC Power supply
CIVIL ENGINEERING	ENVIRONMENTAL ENGINEERING LAB	Incubator, Focculator, Turbidity meter, pH meter, Oven, electronic balance
MECHANICAL ENGINEERING	FM & HM LABORATORY	Pelton Turbine, Francis Turbine
CIVIL ENGINEERING	GEOLOGY LAB	Mineral and rock specimen
CIVIL ENGINEERING	GEOTECHNICAL LAB	Triaxial shear test, Direct Shear test, Unconfined Compression Test, Permeability Test Apparatus fall
COMPUTER SCIENCE AND ENGINEERING	HARDWARE LAB	CPU Trainer Module, Logic Analyzer, AP Lab CRO, IN- Circuit Emulator.
INSTRUMENTATION AND CONTROL ENGINEERING	INDUSTRIAL AUTOMATION LAB	Calibration of Pressure gauge using Dead weight tester Multimedia computer trainer NI Lab view depart
MECHANICAL ENGINEERING	MACHINE SHOP LAB	'Unitech' All Geared Lathe, Shaping Machine, Radial Drilling Machine, Universal Milling Machine
CIVIL ENGINEERING	MATERIAL TESTING LAB II	Flexure Testing Machine Hot Air Oven Sieve Shaker Motorized Vibrating Table CTM
ELECTRICAL AND ELECTRONICS ENGINEERING	MEASUREMENT CONTROL LAB	CRO, BRIDGES, P, PI, PID Controllers
MECHANICAL ENGINEERING	MECHANICAL MEASUREMENT AND METROLOGY LAB	AUTOCOLLIMETER, PROFILE PROJECTOR, TOOL MAKERS MICROSCOPE
MECHANICAL ENGINEERING	METALLURGY LABORATORY	Co-axial Trinocular Research Met. Microscope Model Vision Plus 5000 TM
ELECTRICAL AND ELECTRONICS ENGINEERING	MICROCONTROLLER LAB	Microcontroller trainer kit
ELECTRONICS & COMMUNICATION ENGG	MICROPROCESSOR LAB	8085, 8051 Interface ADC, stepper, DAC, traffic Light etc.
INSTRUMENTATION AND CONTROL ENGINEERING	MICROPROCESSORS AND MICROCONTROLLERS LAB	PIC MC kit model: EASY PIC 3 Graphic LCD 128*64 dots MASM Software and Debug utilities PCI-07 ALS-SDA-8
ELECTRONICS & COMMUNICATION ENGG	NETWORK TRANSMISSION LAB	Transmission lab analyser, Spectrum analyser, Transmission line trainer, FG, DSO
FIRST YEAR/OTHER	PHYSICS LAB	Spectrometer, Travelling microscope, Electronic weighing balance

FIRST YEAR/OTHER	PHYSICS LAB- II	Spectrometer, Travelling microscope, Electronic weighing balance
ELECTRONICS AND ELECTRICAL ENGINEERING	POWER ELECTRONICS & DRIVES	POWER QUADRENT CHOPPER USING IGBT, FOUR QUADRENT SPEED CONTROL
ELECTRICAL AND ELECTRONICS ENGINEERING	POWER ELECTRONICS LAB	CONVERTER KIT ,INVERTER KIT
ELECTRICAL AND ELECTRONICS ENGINEERING	POWER SYSTEM SIMULATION LAB	ACER APSLE SERVER, ACCEL MASTERMIND DESKTOP
INSTRUMENTATION AND CONTROL ENGINEERING	PROCESS CONTROL LAB	Temperature Process Analyser Pressure Process Analyser Level Process Analyzer using PID controller (
MECHANICAL ENGINEERING	STRENGTH OF MATERIALS LAB	Universal Testing machine-40T
CIVIL ENGINEERING	SURVEYING LAB	Total station,Dumpy level ,Plane table set
MECHANICAL ENGINEERING	THERMAL ENGINEERING LAB	4 Stork 2 Cylinder diesel engine test rig with A.C Alternator Resistance loading
INSTRUMENTATION AND CONTROL ENGINEERING	TRANSDUCERS AND MEASUREMENTS LAB	Data logger USB based data acquisition system 12 bit ADC 14 bit DAC Level Measurement Trainer using st
CIVIL ENGINEERING	TRANSPORTATION LAB	CBR,Los Angeles Abrasion Testing Machine ,Ductility Testing Machine, Paving Mix Test, Marshall Stabi
MECHATRONICS ENGINEERING	INDUSTRIAL ROBOTICS LAB	Docilex robot, Robotic simulation/ programming software, Industrial robot
MECHATRONICS ENGINEERING	INTERNET OF THINGS LABORATORY	Raspberry Pi Based Embedded IOT Development Board with Sensors, Raspberry Pi workbench IoT Kit with Qual-core ARM Cortex-A53, LoRa-Long-Range Embedded Wireless Communication Starter, 3 Axis Accelerometer Sensor, ECG Sensor, RFID Card, Pulse oximeter
MECHATRONICS ENGINEERING	FM& HM LABORATORY	Pelton Turbine, Francis Turbine
MECHATRONICS ENGINEERING	DYNAMICS OF MACHINE LAB	Universal governor, Static & dynamic balancing apparatus, Journal bearing apparatus, Gyroscope
BIO MEDICAL ENGINEERING	BIOCHEMISTRY AND HUMAN PHYSIOLOGY LABORATORY	Laboratory Centrifuge, pH Meter, Conductivity Meter, Water bath, Photo Colorimeter, Binocular Microscope, Vortex Mixer, Hemocytometer, Digital Weighing Balance, Double Distillation Unit, Micropipettes, Tourniquet
BIO MEDICAL ENGINEERING	INSTRUMENTATION LABORATORY	Thermocouple, Thermistor, Resistive transducer in strain gauge, Displacement with the aid of LVDT Kit, Photo diodes and Photo transistors, pH Electrodes, Pulse Oximeter, Wheat stone and Kelvin - DC bridges, Maxwell Bridge –AC Bridge, Schering Bridge – AC Bridge

BIO MEDICAL ENGINEERING	BIOSENSORS AND TRANSDUCERS LABORATORY	Temperature measurement using AD590 IC sensor, Displacement measurement by using a capacitive transducer, Characteristics of a LDR, Pressure and displacement measurement by using LVDT, Load cell with tensile and compressive load, pH Electrodes, Torque measurement Strain gauge transducer, Ultrasound Transducer, Phono Transducer, Digital Multimeter, Digital storage oscilloscope, Multipoint Output Power Supply, Polarized Electrodes, Non-polarized Electrodes, Multi Point Electrodes
BIO MEDICAL ENGINEERING	BIOMEDICAL INSTRUMENTATION LABORATORY	ECG Amplifier Output on DSO + QRS setup, Mercury type Sphygmomanometer, Stethoscope, Digital BP Meter, Bio Signal (ECG) Simulator with blood flow measurement, Evoked Potential Measurement Setup, GSR Measurement Setup, Peripheral Pulse Measurement Unit, EMG Stimulator Conduction Velocity with Amplifier, Phonocardiograph System with Amplifier, CPR Manikin with Ambu bag and AED Trainer with Simulator, Digital Storage Oscilloscope
FASHION TECHNOLOGY	Fibre Analytical Lab	Projection Microscope, Digital Moisture Meter, Hot air oven
FASHION TECHNOLOGY	Textile manufacturing Lab	Twist Tester, Wrap reel
FASHION TECHNOLOGY	Fashion And Design Concept Lab	Computerized Embroidery Machine
FASHION TECHNOLOGY	Fabric Structure and Design Graphics lab	Weighing Balance, GSM Cutter, Pick Glass, Beesly Balance
COMPUTER AND COMMUNICATION	Communication Lab	DSO, CRO TDM, PCM Trainers AM,FM trainer Line coding, ASK,FSK,PSK kit
COMPUTER AND COMMUNICATION	Programming Lab	HP PROLIANT SERVER,HP DX2480 DESKTOP,20 KVA UPS
ARTIFICIAL INTELLIGENCE AND DATA SCIENCE	Computer Programming Lab	IBM NETFINTY SERVER, ACER APSLE DESKTOP, ACCEL MASTERMIND DESKTOP, NEXUS DESKTOP, 10 KVA UPS
ARTIFICIAL INTELLIGENCE AND DATA SCIENCE	Algorithm Design Lab	ACER APSLE SERVER, ACER POWER DESKTOP, ACCEL MASTERMIND DESKTOP
COMPUTER SCIENCE AND BUSINESS SYSTEMS	Data Structure Lab	HP ML 150 G3 HP-SERVER, HP DX2300 BUSINESS DESKTOP PC , 15 KVA UPS
COMPUTER SCIENCE AND BUSINESS SYSTEMS	Software design Lab	ACER APSLE SERVER, ACCEL MASTERMIND DESKTOP, NEXUS DESKTOP, 10 KVA UPS

FIRST YEAR/OTHER	WORKSHOP	Carpentry tools, Fitting tools
------------------	----------	--------------------------------

- Number of Computer Centres with capacity of each

PCs/Laptop exclusively Available to Students	1325
Internet Bandwidth in Mbps	350
Number of Legal Application Software	52
Number of Legal System Software	8

- Library

Programme	Number of Titles	Number of Volumes	National Journal	International Journal
ENGINEERING AND TECHNOLOGY	19,917	65287	198	117
MCA	2,610	8,871	24	12
MANAGEMENT	2,844	7,756	24	12

- List of facilities available

1. Outdoor Games

Football Field, Basket ball Court, Volleyball Courts, Badminton Courts, Cricket **Net** with pitch

2. Indoor Games

Gym, Shuttle, Carom, Chess

Teaching Learning Process

ACADEMIC CALENDER

https://smvec.ac.in/wp-content/Files/ECE/academic_calendar/B_Tech_I_Year_ECE.pdf

Curricula and Syllabus for each Programme

1.B.Tech. Electronics and Communication Engineering

<https://smvec.ac.in/academics/curriculum-and-syllabi/#ece>

2 B.Tech. Electrical and Electronics Engineering

<https://smvec.ac.in/academics/curriculum-and-syllabi/#eee>

3.B.Tech. Computer Science and Engineering

<https://smvec.ac.in/academics/curriculum-and-syllabi/#cse>

4.B.Tech. Information Technology

<https://smvec.ac.in/academics/curriculum-and-syllabi/#it>

5.B.Tech. Mechanical Engineering

<https://smvec.ac.in/academics/curriculum-and-syllabi/#mech>

6.B.Tech. Instrumentation and Control Engineering

<https://smvec.ac.in/academics/curriculum-and-syllabi/#ice>

7.B.Tech. Civil Engineering

<https://smvec.ac.in/academics/curriculum-and-syllabi/#civil>

8.B.Tech. Artificial Intelligence and Data Science

<https://smvec.ac.in/academics/curriculum-and-syllabi/#AIandDS>

9.B.Tech. Computer and Communication Engineering

<https://smvec.ac.in/academics/curriculum-and-syllabi/#cce>

10.B. Tech. Bio Medical Engineering

<https://smvec.ac.in/academics/curriculum-and-syllabi/#bme>

11.B.Tech. Computer Science and Business Systems

<https://smvec.ac.in/academics/curriculum-and-syllabi/#csbs>

12.B.Tech. Mechatronics Engineering

<https://smvec.ac.in/academics/curriculum-and-syllabi/#mechatronics>

13.B.Tech. Fashion Technology

<https://smvec.ac.in/academics/curriculum-and-syllabi/#ft>

Teaching Load of each Faculty

1. Professor	- 15 Hrs /Week
2. Associate Professor	- 16 Hrs /Week
3. Assistant Professor	- 17 Hrs /Week

Internal continuous evaluation system

The total marks for each course (Theory, Practical and Project Work) will be 100, comprising of two components namely Continuous Assessment Marks (CAM) and End Semester Examination Marks (ESM)

The Continuous Assessment Marks for Theory courses are 25 and for Practical Courses are 50

For Theory Courses

a. Continuous Assessment Test (3)	- 15 Marks
b. Assignments (3)	- 5Marks
c. Attendance	- 5Marks
TOTAL	-25 Marks

For Practical Courses

a. Average of all Experiments	- 10 Marks
b. Average for Report	- 15Marks
c. Model Exam	-15Marks
d. Attendance	- 10 Marks
TOTAL	- 50 Marks

Retests are conducted for students who failed to secure 50% of marks in Continuous Assessment Tests.

After completion of each CAT, the progress reports are subsequently sent to the parents.

The slow learners are identified and special coaching classes are conducted to improve their performance.

The End Semester Examination Marks for Theory courses are 75 and for Practical Courses are 50. The End Semester Examinations are conducted by our college Controller of Examinations office. After the completion of Examinations the answer papers are valued in central valuation and results are declared by CoE office

Student's assessment of faculty system

The effectiveness of faculty members in content delivery and assessment are evaluated by students through the feedback system thrice in a semester through Quality Circle Meetings and corrective measures are taken immediately based on feedback.

Post Graduate Courses

Curricula and Syllabus for each Programme

1.M.Tech.Electronics and Communication Engineering

https://smvec.ac.in/wp-content/Files/CurriculumandSyllabi/ECE/Mtech_ECE_Syllabus_04_01_23.pdf

2.M.Tech.VLSI and Embedded Systems

https://smvec.ac.in/wp-content/Files/CurriculumandSyllabi/ECE/VLSI_Curriculum_Syllabus_04_01_2023.pdf

3.M.Tech.Computer Science and Engineering

https://smvec.ac.in/wp-content/Files/CurriculumandSyllabi/CSE/3_M.Tech_CSE.pdf

4.M.Tech.Networking

https://smvec.ac.in/wp-content/Files/CurriculumandSyllabi/IT/3_M.Tech_NIE.pdf

5.M.Tech.Power Electronics and Drives

https://smvec.ac.in/wp-content/Files/CurriculumandSyllabi/EEE/3_M.Tech_PED.pdf

6.M.Tech.Manufacturing Engineering

https://smvec.ac.in/wp-content/Files/CurriculumandSyllabi/MECH/3_M.Tech_MF.pdf

7.Master of Business Administration

<https://smvec.ac.in/academics/curriculum-and-syllabi/#mba>

8.Master of Computer

Appications

https://smvec.ac.in/wp-content/Files/CurriculumandSyllabi/MCA/MCA_R20.pdf

15. List of Research Projects/ Consultancy Works

CONSULTANCY DETAILS

Revenue generated from consultancy during the year (2022-23)

Sl. No.	Names of the teacher-consultants	Name of the consultancy project	Consulting/Sponsoring agency with contact details	Revenue generated (INR in lakhs)
1	Mr.C.Adrien Perianayagam	Novel Air Compressor For Oxygen Concentrator	GT Electronic India Pvt. Ltd., Tamil Nadu 075503 03113	Rs.0.77
2	Dr.S.Dhivya	Energy saving audit and automation	Sakthi Poly Products	Rs.0.50
3	Dr.N.Saranya	A compact two sleeve Microstrip patch rectenna system for ambient RF energy Harvesting	GT Electronic India Pvt Ltd	Rs.0.42
4	Dr.S.Ashok Kumar	Triple-Band Semi Circular Slotted Microstrip Antenna for Harvesting Ambient Energy of 900/ 2100/ 2300 MHz Cellular Bands	Sertel Electronics Pvt Ltd 044 2345 4060	Rs.0.50
5	Mr R.Suresh	NFT Skill ID based Recruitment Management System	FABC Dubai +971 509718682	Rs.1.00
6	Mr R.Suresh	Quantum Cryptography with Quantum Key Distribution	Unisys, Bangalore 080 4032 3400	Rs.0.50
7	Mr R.Suresh	Geometry Promoting Inclusive Education for Kids	Foundation for Advancement of Education and Research 080 2856 5801	Rs.1.50
8	Mr R.Suresh	Blind Quantum Signature with Blind Quantum Computation	Qkrishi, Pune 08448444065	Rs.1.00
9	J Jeevanantham	Automated anti collision braking system	Chemin C&I Pvt Ltd 0413 227 1155	Rs.0.10
10	S.Azghagarsamy	Building Material Testing	Amrita Vidyalayam	Rs.0.027
11	S.Azghagarsamy	Building Material Testing	India Cements	Rs, 0.009
12	S.Azghagarsamy	Building Material Testing	JSW Cement	Rs.0.24
13	S.Azghagarsamy	Building Material Testing	MA Construction	Rs. 2250
14	S.Azghagarsamy	Building Material Testing	PMGSY Scheme	Rs.0.10
15	S.Azghagarsamy	Building Material Testing	PWD	Rs.0.19
16	S.Azghagarsamy	Building Material Testing	GKM Construction	Rs.0.42
17	Dr.A.Ramalingam	Building Material Testing	GENESYS Academy of Computer Science. 096775 83754	Rs.2.00

RESEARCH PROJECTS (2022-23)

Name of the Principal Investigator/ Co-Investigator (if applicable)	Department of the Principal Investigator/Co-	Name of the Funding Agency	Funds provided (INR in lakhs)
Dr. K. Velmurugan	Mechanical Engineering	Mannschaft Engineering Solutions	Rs.2.34
Dr. G.G.Sozhamannan	Mechanical Engineering	Ambattur Metal Treaters	Rs.3.45
Dr. A. Thiagarajan	Mechanical Engineering	Magnum Fiber Composites	Rs.2.21
Mr. J.Jeevanantham	Instrumentation and Control Engineering	Chemin C&I	Rs.1.00
Dr.L.M.Varalakshmi	Instrumentation and Control Engineering	Chemin C&I	Rs.2.00
Dr.D.Svaraj	Electrical and Electronics Engineering	GT Electronic India Pvt. Ltd.	Rs.2.67
Dr.S.Ganesh kumaran	Electrical and Electronics Engineering	RECON Group of Companies	Rs.1.33
Dr.Prem kumar	Computer Science Engineering	ABE semiconductors and Design	Rs.2.00
Dr.T.Raju	Information Technology	AICL Limited,	Rs.2.00
Dr.P.Raja	Electronics and Communication Engineering	Silicon Systems	Rs.2.24
Dr.N.Saranya	Electronics and Communication Engineering	I square systems	Rs.3.35
Dr.S.Ashok Kumar	Electronics and Communication Engineering	Enthu Technology Solutions India Pvt. Ltd.	Rs.2.41
Dr. S. Sundararaman	Civil Engineering	DMS Infra	Rs.0.75
Dr. A. Ramalingam	MCA	Genesys Academy of Computer Science	Rs.2.00

FUNDED PROJECTS (2022-23)

Department	Scheme	Funding Agency	Year of award with duration	Amount In Rs.
Mechanical Engineering	Research Project	Mannschaft Engineering Solutions	2022/ 1 Year	2,34,000
Mechanical Engineering	Research Project	Ambattur Metal Treaters	2022/ 1 year	3,45,000
Mechanical Engineering	Research Project	Magnum Fiber Composites	2022/ 1 year	2,21,000
Instrumentation and Control Engineering	Research Project	Chemin C&I	2022/ 1 year	1,00,000
Instrumentation and Control Engineering	Research Project	Chemin C&I	2022/ 1 year	2,00,000
Electrical and Electronics Engineering	Research Project	GT Electronic India Pvt. Ltd.	2022/ 1Year	2,67,000
Electrical and Electronics Engineering	Research Project	RECON Group of Companies	2022/ 8 Months	1,33,000
Computer Science Engineering	Research Project	ABE semiconductors and Design	2022/ 1 year 5 Months	2,00,000
Information Technology	Research Project	AICL Limited,	2022/ 6 Months	2,00,000
Electronics and Communication Engineering	Research Project	Silicon Systems	2022/ 5 Months	2,24,000
Electronics and Communication Engineering	Research Project	I square systems	2022/ 1 Year	3,35,000
Electronics and Communication Engineering	Research Project	Enthu Technology Solutions India Pvt. Ltd.	2022/ 1 Year	2,41,000
Civil Engineering	Research Project	DMS Infra	2023/ 8 Months	75,000
MCA	Research Project	Genesys Academy of Computer Science	2023/ 1 Year	2,00,000

INDUSTRY LINKAGE

- SMVEC has intense linkage with industries through which various activities are performed to enable both the students and faculties to update current industrial trends; thus it helps to bridge the existing gap between the Industry and freshers.

Activities done

- Conducting various training program by industrial experts
- Make them prepared to face the real industrial scenarios
- Organize various activities like seminar, guest lecture, Industrial Visit and In plant Training
- To collaborate with industry in R & D and industrial consultancy
- To formulate various programs and academic curriculum to suit the need of the industry after having a wide discussion with various industrial experts
- It establishes contacts with reputed multinational companies, core industries, R & D organizations and also plays an important role in locating various job opportunities and placing large number of our students.
- Link with industries helps in getting In plant training, Industrial Visits and Internship program for the graduates.

MoUs with Industries

In current world, for every second there is a constant shift in technology and major shift in the enabling tools, it becomes necessary to have relationship by means of signing MoU between industry and institute to understand the latest technologies and getting trained on them.

Realizing the same, SMVEC had tied up with below mentioned industries during the academic year 2020-21 on various technologies and purpose.

Having seminars, workshops, FDPs and other training programs by industrial experts through CoE, it helps our faculties and students to keep abreast and updated with the latest technologies.

Sl. No	MOU with Organization	Purpose of MOU	Validity
1	TCS	Computer Science and Business System Course	Four years
2	Blueprism University	Training on Robotic Process Automation – Blue Prism	Five years
3	EC Council	Training on Cyber security	One year
4	Microchip	Project Collaboration	One year
5	Great Learning	Learning Management System(LMS) portal, Job readiness program and Great Learning Academic	One year
6	Ben Lab	Consultancy	One year
7	Virtusa	JAVA full satck	Three years
8	Wipro	JAVA	One year
9	Talentsprint	PEGA	One Year
10	PTC	PLM	One year

BEST PRACTICE – I
TITLE: EFFECTIVE CAREER COUNSELLING IN INSTITUTION

Objective

- To create self-awareness on exploring various career options and challenges associated with different career paths which aligns with their personal attributes.
- To help individual student recognize their existing skills and work on developing new ones necessary for their chosen profession
- To guide a suitable academic program, course, and training that align with individuals' career goals.
- To assist students in finding careers that align with their values, passions, and interests, leading to greater job satisfaction.

The Practices

- Continuous use of various assessment tools to test on the aptitude skills, and personality assessments.
- Conducted one-on-one counselling sessions to provide personalized guidance
- Organized workshops and seminars to disseminate general information about career options, job search strategies, resume building, and interview skills through top academicians and industry people.
- Regularly evaluated the outcomes and gather feedback from participants to make necessary improvements.
- Collaboration with local businesses and employers to gain insights into industry trends, job requirements, and potential career paths.

Evidence and Success

- Positive feedback from students during the surveys and evaluations indicating high levels of satisfaction with the guidance received.
- Improved student retention rates, indicating that individuals are more likely to stay in their chosen academic and career paths.
- Success of graduates in securing employment within their chosen fields.
- Positive feedback from employers regarding the preparedness and suitability of graduates for the workforce.
- Alumni testimonials and success stories attributing part of their success to the guidance received during their time at the institution.

Problems Encountered

- Understanding and addressing the unique needs of a diverse student population, including those from different cultural backgrounds.
- Keeping up with constantly evolving job market trends and technological advancements.
- Hesitation on the part of students to seek career counselling due to a perceived stigma

BEST PRACTICE – II

TITLE: STUDENT SUPPORT SYSTEM

Objective

- To assist students in course selection (Professional and Open Elective Courses), degree planning, academic goal setting and to regularly monitor students' academic progress
- To enhance academic skills through giving access to learning resources, workshops, and study materials.
- Conduct workshops and guide students on available financial aids and scholarships and also extend support for mental well-being
- Facilitate opportunities for internships, job placements, and networking events with employers.
- Encourage the formation of student clubs and associate them with various professional bodies to promote social engagement and leadership development.

The Practices

- During the induction programme of the student first year itself various available support services, academic resources, and extracurricular opportunities that are existing in our institutions will be briefed by the Head of the Institution, Deans and the respective Head of the Department.
- Respective class advisors and the peer assigned mentors help the students to guide students through course selection, academic planning, and goal setting.
- At the institutional level as well as at the department level various workshops and review sessions are conducted to reinforce the learning capabilities amongst the students.
- Networking with potential employers are connected to students through seminars, workshops, internships, industrial visits are practiced as a part of career development initiative.
- All the students are encouraged to actively participate in events conducted through clubs, professional bodies, and volunteer activities to develop interpersonal, communication skills, team work, work in a hierarchy, leadership and organising skills.
- Skill level of the students is enhanced through the inhouse AICTE IDEA LAB of our institution wherein they are trained to convert their ideas into product by giving multidisciplinary skills to make them industry ready and choose entrepreneur career.

Evidence and Success

- A higher number of students choosing our institution to pursue their higher education in the subsequent academic year indicates that they are delighted.
- Higher percentage of more than 85% graduating and getting job offers from our institution show that the students are actively progressing in their academic performance as well as with their job readiness.

Students participate in various national and international level events such as hackathons, sports, seminars, technical events and brought laurels to our institution.

Problems Encountered

- As the students come from rural places there is always a stigma amongst the students to open up on their personal needs in accessing necessary services.
- Rapidly changing job market trends and evolving industry requirements plays a major role to understand their needs and coping with their standards remains a challenge amongst the student and the trainers.

Accreditation Status	
1	<p>Name/ List of Programmes/ Courses Accredited</p> <ol style="list-style-type: none"> 1) B.Tech – Electrical and Electronics Engineering 2) B.Tech – Electronics and Communication Engineering 3) B.Tech – Computer Science and Engineering 4) B.Tech – Information Technology 5) B.Tech – Instrumentation and Control Engineering 6) B.Tech – Mechanical Engineering 7) B.Tech – Civil Engineering 8) Master of Business Administration
2	<p>Applied for Accreditation</p>
	<p>A. Applied but Visit not happened</p>
	<p>B. Visit happened but result awaited</p>
3	<p>List of programmes/ courses Not Applied</p> <ol style="list-style-type: none"> 1) B.Tech – Mechatronics Engineering (Started in the year 2019 and Not eligible for Accreditation) 2) B.Tech – Biomedical Engineering (Started in the year 2019 and Not eligible for Accreditation) 3) B.Tech – Computer Science and Business Systems (Started in the year 2020 and Not eligible for Accreditation) 4) B.Tech – Computer and Communication Engineering (Started in the year 2020 and Not eligible for Accreditation) 5) B.Tech – Artificial Intelligence and Data Science (Started in the year 2020 and Not eligible for Accreditation) 6) B.Tech – Fashion Technology (Started in the year 2020 and Not eligible for Accreditation) 7) M.Tech – Electronics and Communication Engineering 8) M.Tech – VLSI and Embedded Systems 9) M.Tech – Power Electronics and Drives 10) M.Tech – Computer Science and Engineering 11) M.Tech – Networking 12) M.Tech – Manufacturing Engineering 13) Master of Computer Applications

NAAC Accreditation Status

1	Accredited	Accredited by NAAC with “A” Grade in Cycle 1 and 2
---	------------	--